



K9000 Twin Dog Wash Operators Manual



© Copyright 2016, Tru Blu Dog Wash, All rights reserved. K9000® is a registered trademark of Tru Blu Dog Wash.





© Copyright 2016, Tru Blu Dog Wash, All rights reserved. K9000® is a registered trademark of Tru Blu Dog Wash.

All requests and enquiries regarding the use of, and availability of this manual are to be directed to:

Tru Blu Dog Wash
Factory No. 1
34 Caramut Road
Warrnambool
Victoria 3280
Australia

Tel: +61 (0)3 5562 9088
Fax: +61 (0)3 5562 9022
Email: info@trubludogwash.com.au
Website: www.trubludogwash.com.au
www.findadogwash.com

Explanation of symbols used in this manual

	Warning
	Tip
	Important - Take note
	Regulatory Compliance Mark
	Electrical Hazard

Date	Summary of Changes	Sections Changed/Added	Author/s	Version
02/09/2016	New MSDS's Updated Installation New Hot Water Unit Operator Maintenance	15.1.1, 15.1.2, 15.1.3 15.1.4 2.0, 2.1 & 2.3 5.2 12.1, 12.2, 12.3, 12.4 & 16	Phil Worrell	V0.4
16/11/2016	Update after review	Published	Phil Worrell	V2.0
18/11/2016	Remove attachments & Appendices	Published	Phil Worrell	V3.0
31/01/2017	Update re filter handles (Change Request 006) +video cleaning stainless steel	11 & 12.5, 13.2	Phil Worrell	V3.1
23/05/2017	Updated LED 6 Set values Included new section Initial Start Up Stiebel Eltron Reset 2.3.3.2.1 Added 3.1.1 Control Module section	10 2.3.3.2.1 3.1.1	Phil Worrell	V3.1
15/08/2017	Changes reviewed	Published	Phil Worrell	V4.0
07/12/2017	LED 6 values	10 Item 4 amended and items 14 & 19 added	Phil Worrell	V5.0
13/12/2018	New EJ pump exploded view	3.1.4	Phil Worrell	V6.0
08/04/2019	Added new "How To" videos	13.2	Phil Worrell	
21/05/2020	12-month flush of pumps New location for videos New ES pumps General Safety	12.1 13.2 Section 3 Various 13	Phil Worrell	

Version	6.0
Status	Published
Date	09/06/2020
Author/s	Phil Worrell
Build Approver	Tim Darmanin
Sales Approver	Dale Beaton

Table of Contents

1	K9000 Twin Dog Wash System Specifications	6
2	Installation	7
2.1	Assembling the Dog Wash	8
2.2	Levelling and Positioning the Dog Wash	11
2.3	Connecting the Water Supply and Waste connection to the Dog Wash.....	12
2.3.1	Connecting the Water Supply	12
2.3.2	Adjusting the Water Pressure.....	13
2.3.3	Hot Water.....	14
2.3.3.1	Site Supplied Hot Water	14
2.3.3.2	On Board Instantaneous Hot Water Unit	14
2.3.4	Connecting the Waste	17
2.3.4.1	Existing Sites	17
2.3.4.2	New Sites.....	17
2.3.5	Back Flow Protection Device.....	18
2.4	Connecting the Power – For Your Electrician	18
3	Main Board Components.....	20
3.1	Dog Wash Main Board with Iwaki EJ Series Pumps & Non By-Pass Dryers.....	20
3.1.1	Control Module.....	21
3.1.2	Product Dosing Pump Factory Settings (Iwaki EJ & ES Series Pumps)	22
3.1.2.1	Iwaki EJ Series Pump	22
3.1.2.2	Iwaki ES Series Pump.....	23
3.1.3	Bleeding Product Dosing Pumps (Iwaki - EJ or ES Series Pumps).....	24
3.1.4	Iwaki Dosing Pump Exploded Views	25
3.1.4.1	Iwaki Dosing Pump – EJ Series Exploded View	25
3.1.4.2	Iwaki Dosing Pump – ES Series Exploded View.....	26
3.1.5	Dryer Hose Connection	27
3.2	Dog Wash Main Board with Iwaki EB Series Pumps & Bypass Dryers	28
3.2.1	Product Dosing Pump Factory Settings (Iwaki - EB Series Pumps).....	29
3.2.2	Bleeding Product Dosing Pumps (Iwaki - EB Series Pumps).....	29
3.2.3	Iwaki Dosing Pump EB Series– Exploded View.....	31
3.2.4	By-Pass Dryer - Operation (Summer/Winter)	32
3.2.5	Dryer Hose Connection	33
4	Approved Products.....	34
5	Water Temperature	35
5.1	K9000 Twin with Site Supplied Hot Water	35
5.2	K9000 Twin with On Board Hot Water Unit.....	36

6	Cash Box Components	37
6.1	Coin Box with highlighted components	37
6.2	Note & Credit Card Acceptors	37
6.3	Coin Acceptor – Coin Activation	38
6.4	Coin Acceptor – Removal	40
6.5	Coin Acceptor Cleaning	41
7	Note Acceptor (Mei)	42
7.1	Note Acceptor Fault Codes	42
7.2	Note Acceptor Removal	43
7.3	Note Acceptor Cleaning	44
8	Note Acceptor (GBA ST1)	45
8.1	Cassette Fitting / Removal	45
8.2	Cleaning the Validator Note Path	46
8.3	Clearing a Note Jam	47
8.4	Troubleshooting	48
9	Override Key (Wash down Key)	49
10	LED 6 Operating and Programming Instructions	50
11	Floor Lifting Tool	52
12	Operator Maintenance	53
12.1	Maintenance Schedule	53
12.2	External Maintenance Items	55
12.3	Rotary Dial Maintenance	55
12.4	Dryer Maintenance	56
12.5	Cleaning	57
13	General Information	60
13.1	Canine parvovirus	60
13.2	Instruction “How to Videos”	60
14	Maintenance Record	62

1 K9000 Twin Dog Wash System Specifications

SYSTEM WITHOUT ON BOARD HOT WATER UNIT		
Power	240V	25 AMP
WATER Inlet Pressure (Min) 40psi / 275kpa	Hot Cold	½" Ball valve ½" Ball valve
WATER Inlet Pressure (Max) 72psi / 500kpa	Hot Cold	½" Ball valve ½" Ball valve
COLD WATER Inlet temperature	Minimum Maximum	5 Degrees Celsius 30 Degrees Celsius
HOT WATER Inlet temperature	Minimum Maximum	55 Degrees Celsius 65 Degrees Celsius
Factory Set water temperature	35 Degrees Celsius at wash gun	
WATER Maximum Operating Pressure 50psi / 350kpa	Factory set via water regulator	
FILTRATION x2	Primary	Stainless steel mesh filter
	Secondary	Vinidex DBA Lic. No. WMKA20071
Back Flow Prevention Device	Connections to be protected by a "high hazard" backflow prevention device. i.e. "RPZ" or Registered "Air-GAP" Recommended Watts 009M3-AUS RP 15 or 20mm AS2845.1 Lic WMKA1335	
WASTE x2	50mm DIA Outlets as well as, a minor trade waste application to be made to the local water regulator (Contact your local water authority trade waste division)	
SYSTEM WITH ON BOARD HOT WATER UNIT		
Power Unit	240V	25 AMP
Power Hot Water Stiebel Eltron DHB-E 27 AU	415V	40 AMP
WATER Inlet Pressure (Min) 40psi / 275kpa	Cold	¾" Ball valve
WATER Inlet Pressure (Max) 72psi / 500kpa	Cold	¾" Ball valve
COLD WATER Inlet temperature	Minimum Maximum	5 Degrees Celsius 30 Degrees Celsius
Factory Set water temperature	35 Degrees Celsius at wash gun	
WATER Maximum Operating Pressure 50psi / 350kpa	Factory set via water regulator	
FILTRATION x2	Primary	Stainless steel mesh filter
	Secondary	Vinidex DBA Lic. No. WMKA20071
Back Flow Prevention Device	Connections to be protected by a "high hazard" backflow prevention device. i.e. "RPZ" or Registered "Air-GAP" Recommended Watts 009M3-AUS RP 15 or 20mm AS2845.1 Lic WMKA1335	
WASTE x2	50mm DIA Outlet as well as, a minor trade waste application to be made to the local water regulator (Contact your local water authority trade waste division)	
DIMENSIONS / WEIGHT		
Dimensions	Length 3600mm / Height 1850mm / Depth 600mm	
Weight	Left Hand Side 260kg – Right Hand Side 90kg (Total weight 350kg)	
APPROVALS		
Risk assessment performed by IAPMO (NATA accredited laboratory)		
IEC 61000-6-3:2006 Electromagnetic compatibility (EMC) – Part 6.3: Generic standards – Emission standard for residential, commercial and light-industrial environments		
AS/NZS 60335.2.75:2005 + Admt 2009 in relation to vending machines AS 60204.1:2005 'Safety of machinery – Electrical equipment of machines, General Requirements'		
IEC 61000-6-1: 2005 Electromagnetic compatibility (EMC) Generic standards. Immunity for residential, commercial and light-industrial environments.		
ATS 5200.101:2005 – Strength of Assembly		
EPA Registered Noise tested rating of 66dba @ 4 meters		
USAGES		
Water usage: 16 to 20 litres per minute, where both units in operation (40-50 litres per single dog wash)		
Average power usage per wash cycle is .76kwh (dependent on hot water source)		

2 Installation

The K9000 Twin Dog Wash (Dog Wash) can be installed either indoor or outdoor.



Caution should be taken when the Dog Wash has been delivered and is being unloaded. The K9000 Twin Dog Wash is delivered in two parts with a total weight of approximately 350kg. The larger of the two parts weighs approximately 260kg and measures 2100mm in length, 1850mm in height & 600mm in depth. The smaller of the two parts weighs approximately 90kg and measures 1500mm in length, 1850mm in height & 600mm in depth.



Ensure a qualified operator of the unloading equipment is used to lift or move the Dog Wash.

Inspect the Dog Wash when you receive it to ensure there is no damage. If there is any damage, please contact Tru Blu Dog Wash before accepting it.

Each of the two parts of the Dog Wash (Within Australia) are first bubble wrapped and then wrapped in black plastic cargo wrap. They are secured to individual pallets with a tie down strap over the cabinet and 6 screws (4 screws for the smaller part).



Position the Dog Wash while on the pallets near their final location. The larger section of the Dog Wash goes to the left-hand side, with the highest point being the back of the Dog Wash. Take caution removing the plastic and bubble wrap avoid using a knife as it may scratch the stainless steel or decals. With a screw gun remove the screws from the feet and the tie down straps.

Inside the cabinet you will find an Install Pack, open and verify the parts against the check list. There will also be an operator's manual, product MSDS's and product order forms in a purpose built sleeve within the cabinet.

2.1 Assembling the Dog Wash

You need to assemble the two parts of the K9000 Twin Dog Wash using the stainless bolts, washers, nuts and industrial grade silicone which are supplied.

Make sure the assembly occurs as near as possible to the installation point, keeping in mind you will need to work behind the dog wash to join the 2 sections together. Assembly will be easier if the units are on an even surface as we need to align guides into the main cabinet from the wash tub.

Prior to removing the timber framing from the right-hand side wash tub, you will need to place some type of chock or support to take the weight and keep the parts aligned to make for easy assembly.



When removing the timber framing you can discard the 2 of the 3 nuts, the bolts are used as guides passing into the main cabinet. You will notice 2 washes attached to the timber frame with a screw these are required in assembly. Now remove the four screws (2 with washes) from the rear of the main cabinet and set these aside as they will be used to join the two parts.

Now that we have the two parts aligned and ready for joining, we need to use the silicone supplied to water proof the join. The silicone is run down from the top rear of the cabinet and along the bottom out to the front (along the seams). Refer to the below photo.



The 3 guide bolts from the wash tub, two at the bottom and one at the top are used to guide the tub into place. Once in position the right-hand tub will sit on the stainless-steel ledge and the three back plates will align with the 4 pre-drilled holes in the main cabinet (these holes had the 4 screws removed earlier).

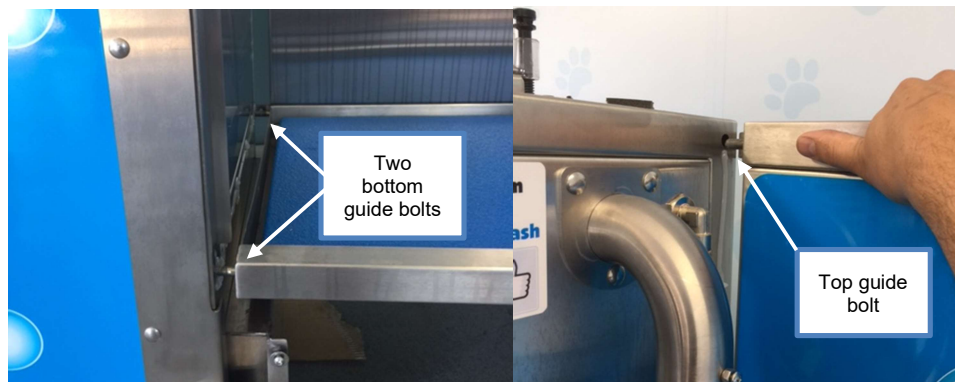

Of the 3 guide bolts only, the front lower bolt is used to secure the tub to the cabinet. Using the 2 washers and 1 of the 3 nuts removed from the timber frame attach the bolt to the cabinet. Washers and nut go inside the cabinet.

Using the four screws and 2 washers removed from the back of the cabinet use these to attach the back of the right-hand tub to the cabinet. The two screws without washers are top and bottom, while the washers are used in the middle joint.

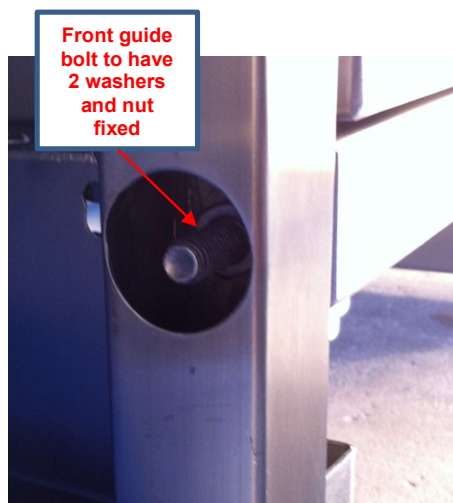

Using 4 of the 5 supplied coach bolts, flat washers and nylon lock nuts (1 spare) attach the base of the wash tub to the main cabinet.

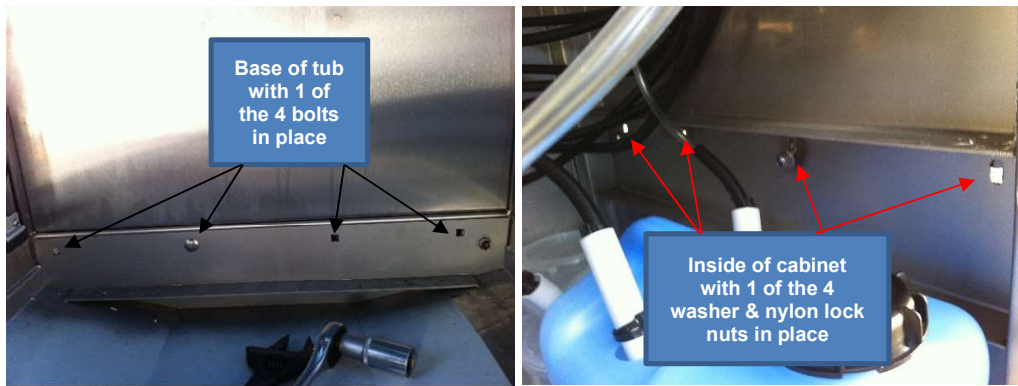

Now that the K9000 Twin Dog Wash is assembled you need to silicone the inside of the tub where it has been attached to the cabinet.

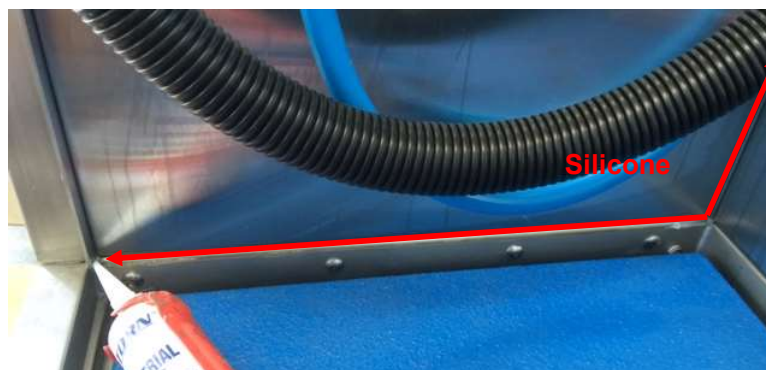

2.2 Levelling and Positioning the Dog Wash

The Dog Wash needs to be placed in a level horizontal position to operate correctly. There are 6 adjustable feet and 2 mounting feet, place a level along the back of the Dog Wash and adjust the feet according to get the Dog Wash Level, place the level along the top of the cabinet running back to front to make sure it is not tilting forward or backwards.

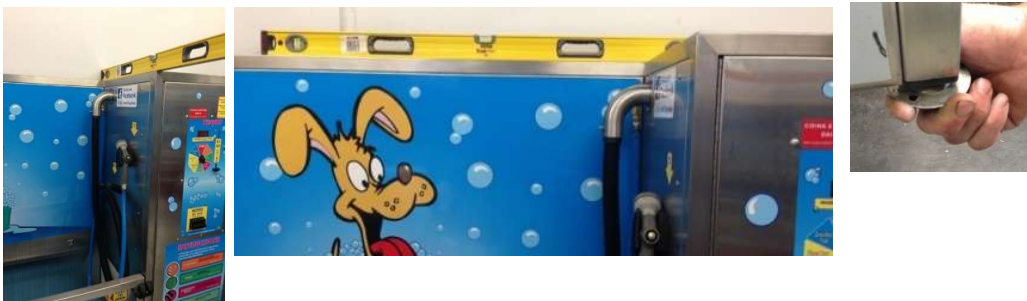

ENSURE all doors open and close freely before securing the Dog Wash!
Once the Dog Wash is level, use the supplied spacer washes and anchor screws to secure the Dog Wash to the ground.



2.3 Connecting the Water Supply and Waste connection to the Dog Wash.



Before connecting the Dog Wash to Water and Waste ensure local regulations are considered. Please refer to the installation manual for more detail.

2.3.1 Connecting the Water Supply

Flush the pipes prior to connecting to the DOG WASH. Maximum allowable inlet water pressure is 72psi (0.5mpa / 500kpa).

The picture at left shows the hot and cold-water entry points for a K9000 Twin without an on-board hot water unit. While the picture on the right shows the water entry point for a K9000 Twin with an on-board hot water unit.

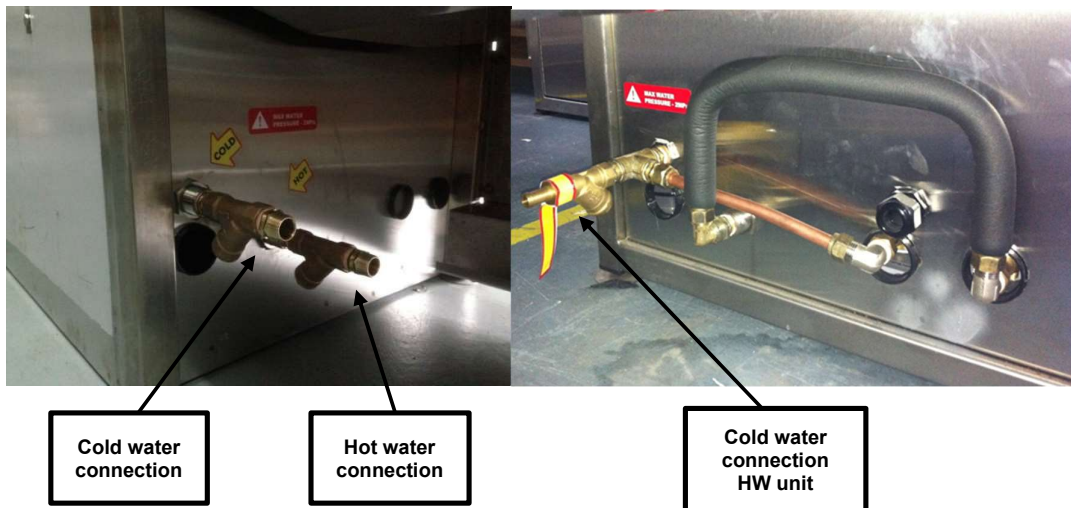

2.3.2 Adjusting the Water Pressure



Once connected the regulators can be adjusted to ensure the Dog Wash has water pressure of 50 psi (0.35mpa / 345kpa). *Ensure that the waste has been connected prior to testing, refer section 2.4.4*

The below picture shows the pressure gauge and pressure regulator for each tub. You will also see a water pressure setting sticker confirming the settings.

The pressure is increased by turning the screw clockwise or decreased by turning the screw counter clockwise. The gauge and regulator align with the tubs nearest them.

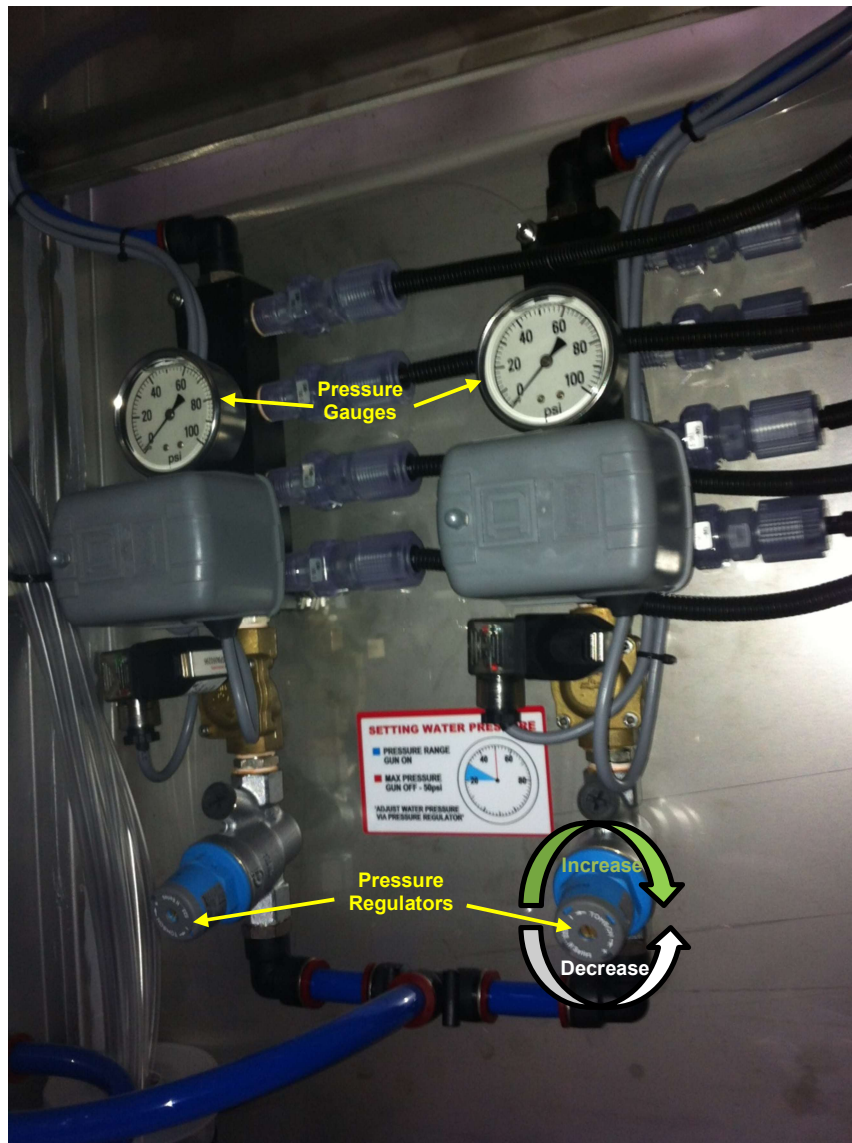

2.3.3 Hot Water

Hot water can be sourced from the site or the dog wash can include an on-board hot water service.

2.3.3.1 Site Supplied Hot Water

Shown below is a K9000 Twin that was installed at a site that supplied HOT water, and as such the unit did not require to have an on-board hot water service.

**Please consult with Tru Blu Dog Wash to ensure your existing hot water supply is adequate.*

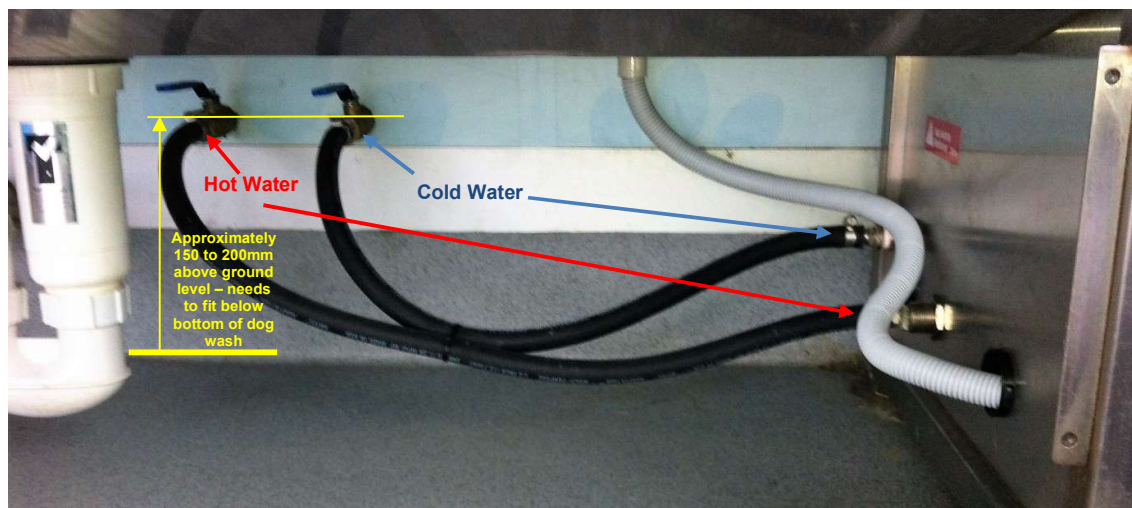

2.3.3.2 On Board Instantaneous Hot Water Unit

Below left is a photo of the water fittings for the hot water unit leading in and out of the service. The picture on the right is the actual Stiebel Eltron DHB-E 27 AU hot water unit which is fitted inside the dog wash cabinet, bottom left.



2.3.3.2.1 Initial Start Up of the Stiebel Eltron DHB-E 27 AU Hot Water Unit

The initial start-up of the Stiebel Eltron should be conducted by an electrician referencing the Stiebel AU Operation and Installation guide.

The below is an extract showing how to activate the safety pressure limiter for flow pressure using the reset button. For detailed instructions refer to the Stiebel Eltron AU Operation and Installation guide.



Power is to be turned off



Turn water on

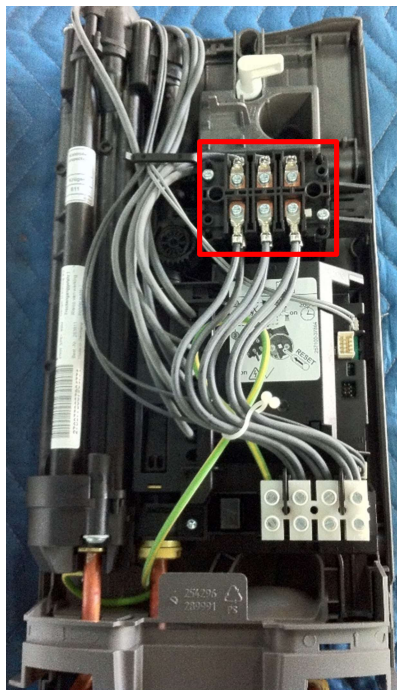

Take the front cover of the Stiebel Eltron to expose the reset button.

Pictured left is the Stiebel Eltron with the cover removed. The close up below is highlighted to assist locating the reset button.

The below is a close up of the reset button.

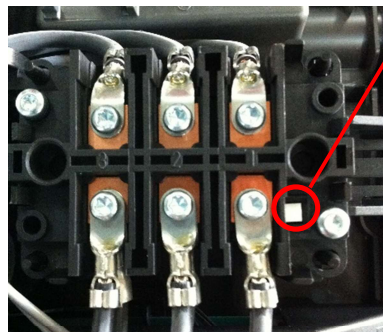

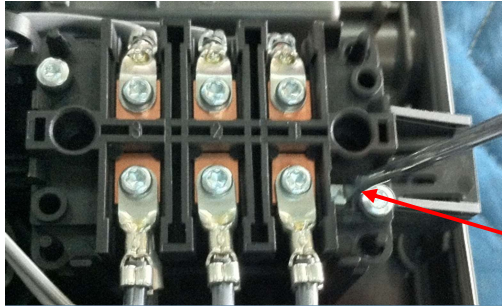

Activate the safety pressure limiter for flow pressure by firmly pressing in the reset button (the appliance is delivered with the safety pressure limiter disabled).

Picture left shows the reset button being pressed down using a small screw driver

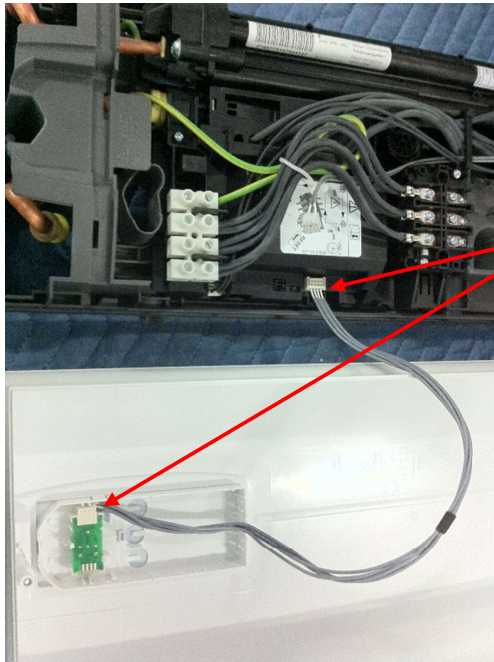

Push the temperature selector plug into the "set temperature" PCB. The plug is already attached to the cover it needs to be "plugged" into the base.

Picture left shows the reset button being pressed down using a small screw driver

Re-Fit the Stiebel Eltron cover and secure with supplied screw.



Power can now be turned on.



For detailed instructions refer to the Stiebel Eltron AU Operation and Installation guide supplied with the K9000 dog wash.

2.3.4 Connecting the Waste

2.3.4.1 Existing Sites

Shown below is a K9000 Twin that has been installed into an existing room. The two 50mm connection points were run through the back wall to an existing waste point (*Note: only 1 of the 2 waste points shown in photo*). Other possibilities are to run the two 50mm connection points along the walls to an existing waste point/s. The connections are made to the 50mm waste using the two P-traps supplied in the install kit.

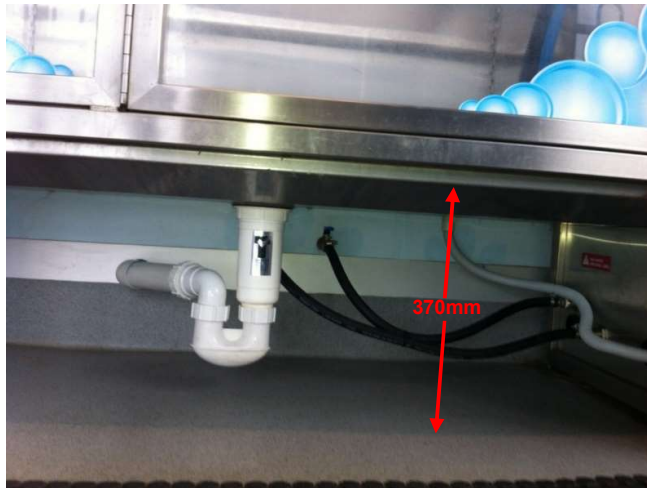

2.3.4.2 New Sites

Shown below is a K9000 Twin that has been installed at a new site where the site has allowed for the waste points as part of construction (*Note: only 1 of the 2 waste points shown in photo*). Note, new sites may also utilise external waste points, and run the connections through or along the walls. The connections are made to the 50mm waste using the two P-traps supplied in the install kit.

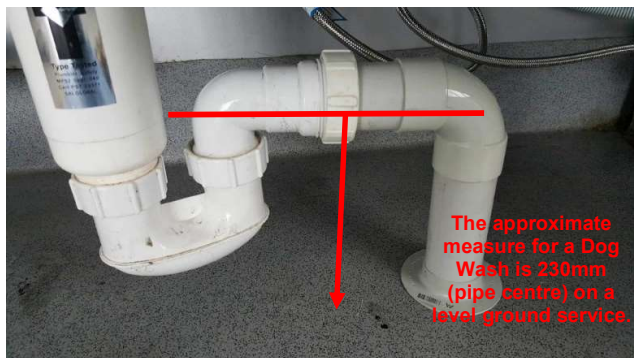

2.3.5 Back Flow Protection Device

Connections need to be protected by a “high hazard” backflow prevention device. The below picture highlights the use of a reduce pressure backflow preventer (“RPZ”). Refer to appendix 14.2.1, Plumbing Schematic Individual Protection drawing.



2.4 Connecting the Power – For Your Electrician

The below picture below left, is the main electrical cable inside the cabinet. It enters through the gland underneath the dog wash close to the ground. Run the power cable in 25mm flexible conduit as there is a socket already installed in the bottom of the main circuit breaker box shown. Leave 1500mm in length after you have reached the bottom gland.

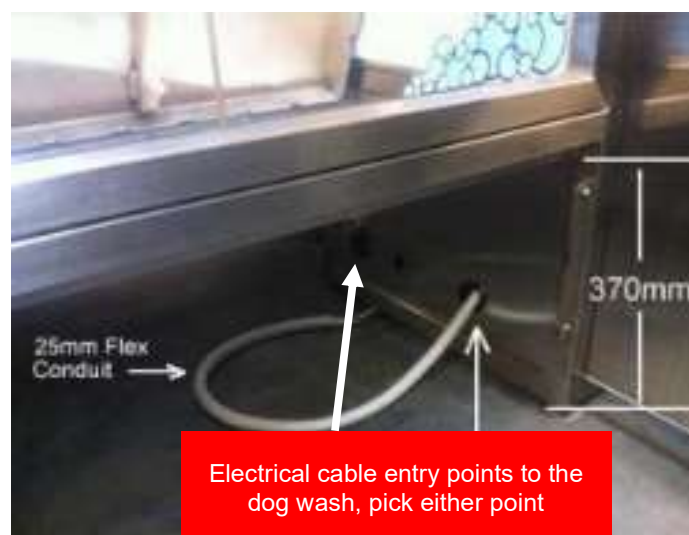
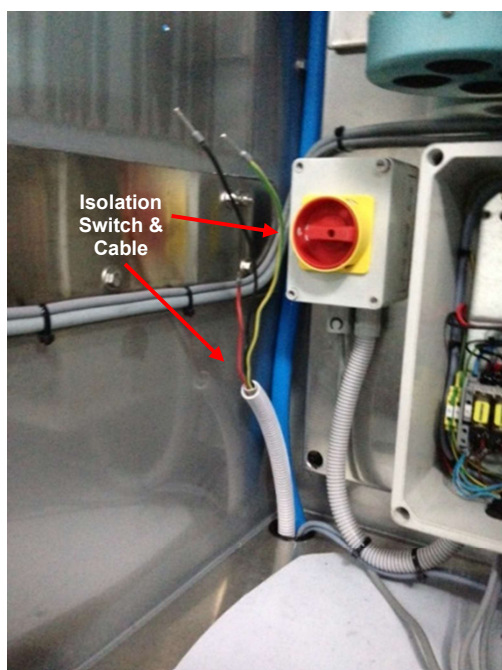

The picture above right shows the main electrical cable entry point into the dog wash. Once you have run the cable and conduit to this point, leave another 1500mm for the termination inside the cabinet.

Where the unit incorporates the Stiebel Eltron Instantaneous Hot Water Unit this will also need to be wired into the gland by an electrician following the Hot Water Units installation process.



Dog Wash Unit	Protection Required	Max Current
K9000 Twin	25 AMP	25 AMP
K9000 Twin Hot Water Unit*	40 AMP 3 Phase	38.9 AMP

**Note: This is in addition to the K9000 Twin power supply requirement, but only when a hot water unit is installed in the K9000 Twin Dog Wash. Refer to the Operation and Installation booklet for the Stiebel Eltron instantaneous water heater for full details.*

3 Main Board Components

3.1 Dog Wash Main Board with Iwaki EJ Series Pumps & Non By-Pass Dryers

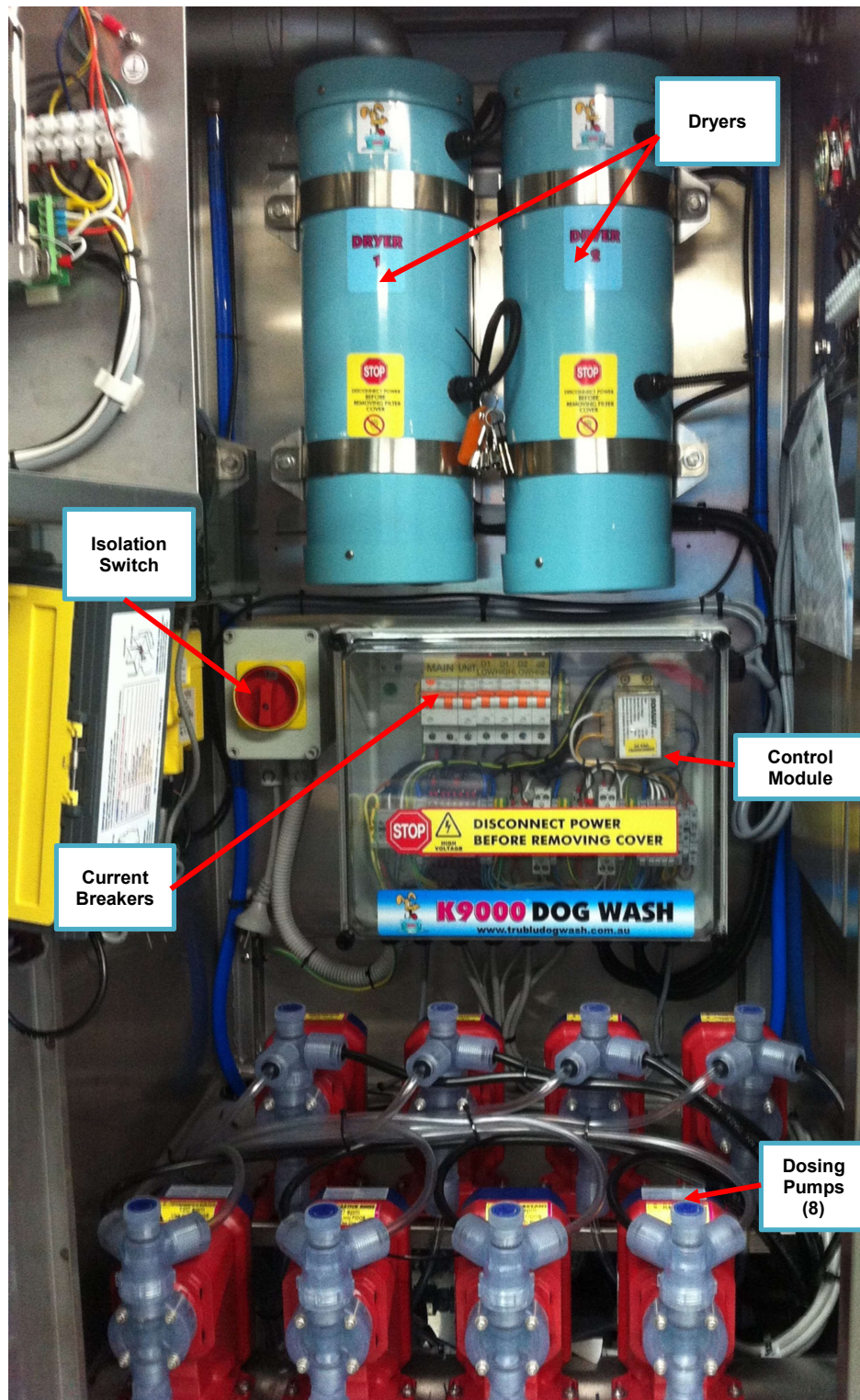

3.1.1 Control Module

The Control Module contains the fuses, circuit breakers, transformer, relays etc.



The cover from the Control Module should never be removed unless the power is disconnected.

The below picture has the main components of the Control Module labelled. It should be noted that there is a red LED light on each of the 2 fuses and if this is lit then the fuse has blown.

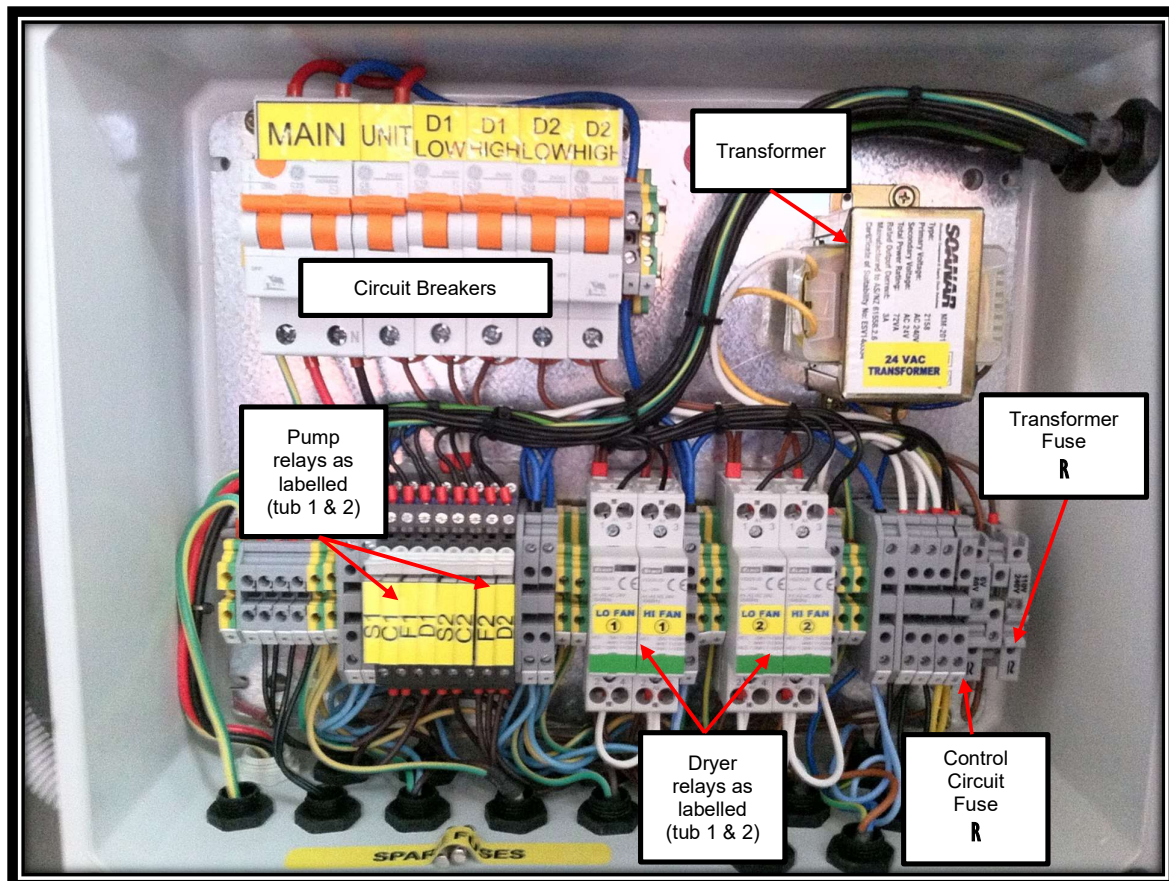

3.1.2 Product Dosing Pump Factory Settings (Iwaki EJ & ES Series Pumps)

Settings are guidelines/recommendations for Fido's or other approved high-quality concentrated products:

- Shampoo: 200 SPM*
- Condition rinse: 180 SPM*
- Flea & Tick rinse: 80 SPM*
- Tub disinfectant: 120 SPM*
- Flea shampoo (export only): 180 SPM*

*Note: Strokes Per Minute

3.1.2.1 Iwaki EJ Series Pump

To adjust settings, depress the up arrow* to the recommended SPM rate, as detailed above.

*Note: The pump must be in operation when making an adjustment. The arrow will only increase the SPM, so to reduce the rate you must fully increase the rate to 360, release the Stroke Rate button and repress it. This will reset the SPM to 1, you can then increase to the required SPM rate. Once the required rate is reached press the start/stop button twice to save the required rate.

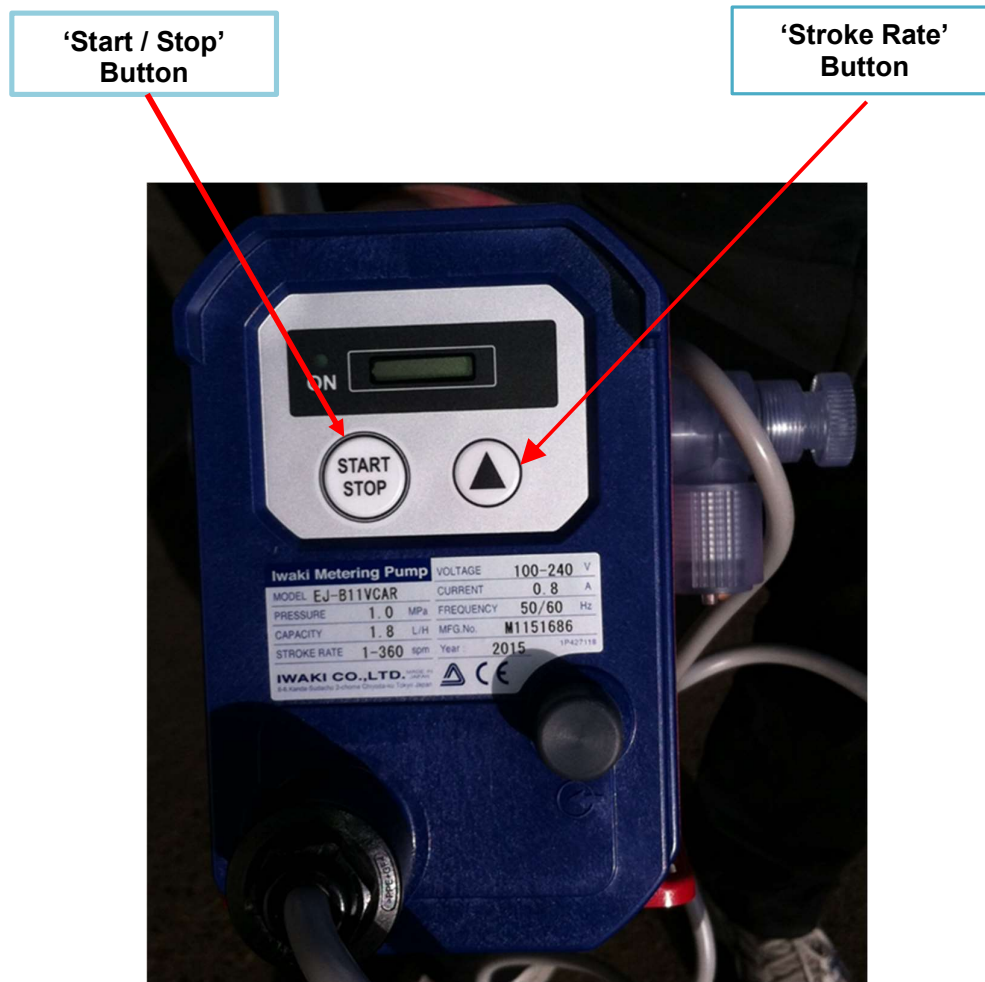

3.1.2.2 Iwaki ES Series Pump

To adjust settings, press either the up or down arrow until the recommended SPM rate is displayed, as detailed in section 4.1.2 above.

Should you be using another approved product please contact Tru Blu on 03 5562 9088 for settings.

**Note: The pump must be in operation when making an adjustment. The ES Series pump allows the operator to either increase or decrease the SPM as it has both up and down buttons. Once the rate is displayed it is saved.*

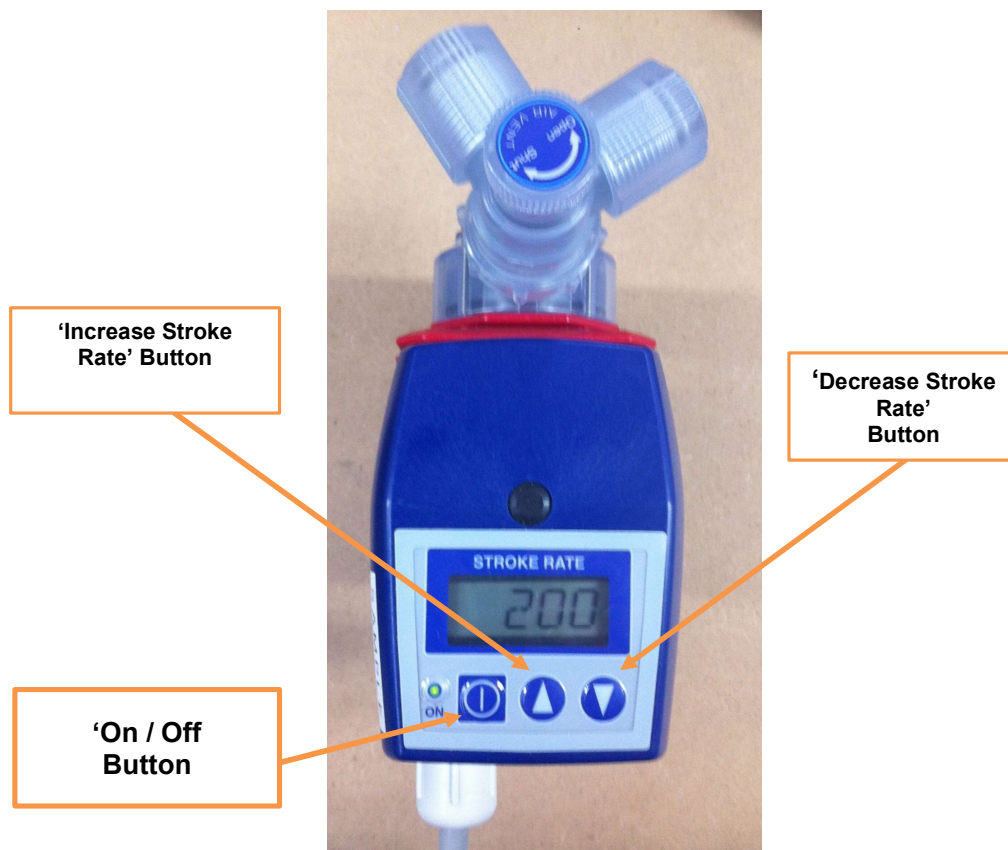

3.1.3 Bleeding Product Dosing Pumps (Iwaki - EJ or ES Series Pumps)

The need to bleed product dosing pump will arise when products have run out or in some case when products have been replaced and air has become trapped in the tube.

Bleeding procedure:

1. Select the product you wish to bleed by turning the rotary switch e.g.: shampoo
2. Release bleeder valve (item A below) by turning anti-clockwise as shown below; 3 turns maximum.
3. Once product reaches the clear waste tube (item B below) re-tighten the bleeder valve by turning clock-wise;
4. After process is complete visually inspect the suction line for air pockets-if air pockets are present repeat process.

NOTE: After pump has been bled, there will be a distinctive change in the sound of the pump (pump will sound quieter).



If there are problems bleeding heavier concentrates rattle the suction line (item C below), and/or squeeze it to assist with shifting the product up into the pump head.

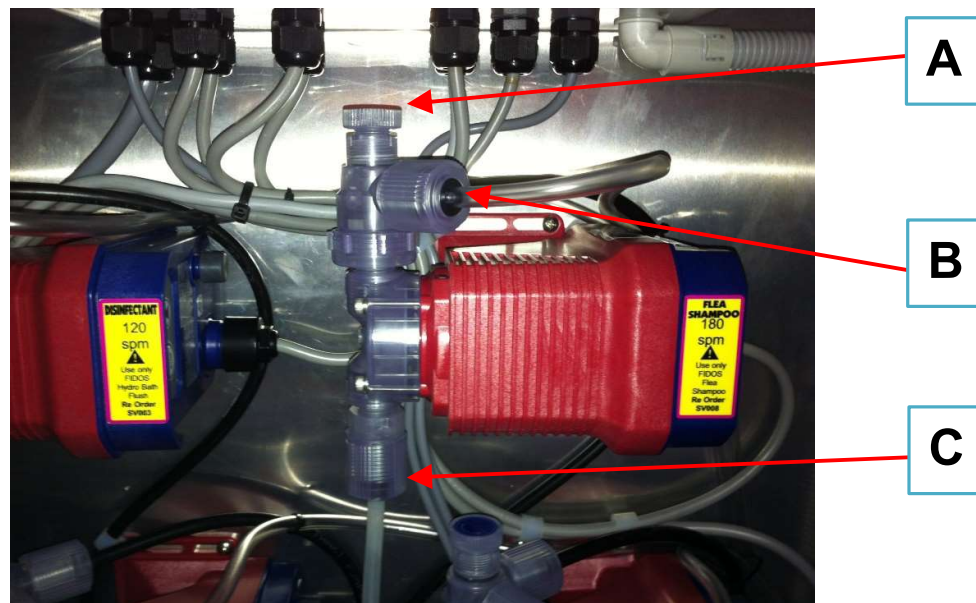

3.1.4 Iwaki Dosing Pump Exploded Views

This section has diagrams of both the EJ & ES Series pumps completely dismantled. Do not dismantle pumps beyond the extent shown in this instruction manual.

3.1.4.1 Iwaki Dosing Pump – EJ Series Exploded View

The pump in the diagram below is completely dismantled. Do not dismantle the pump beyond the extent shown in this instruction manual.

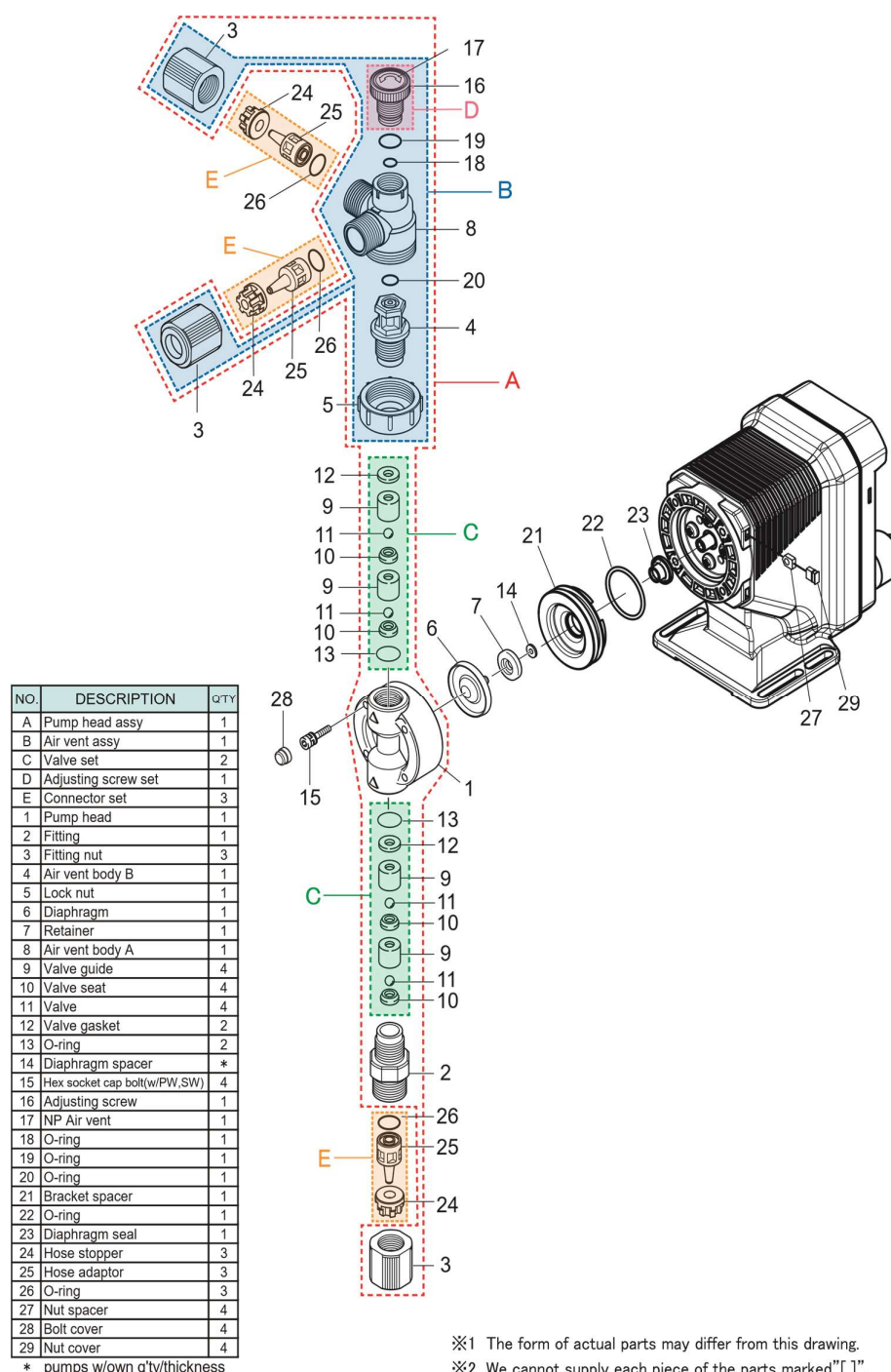

3.1.4.2 Iwaki Dosing Pump – ES Series Exploded View

The ES Series pump in the diagram below is completely dismantled. Do not dismantle the pump beyond the extent shown in this instruction manual.

Exploded view

Pump head, Drive unit & Control unit

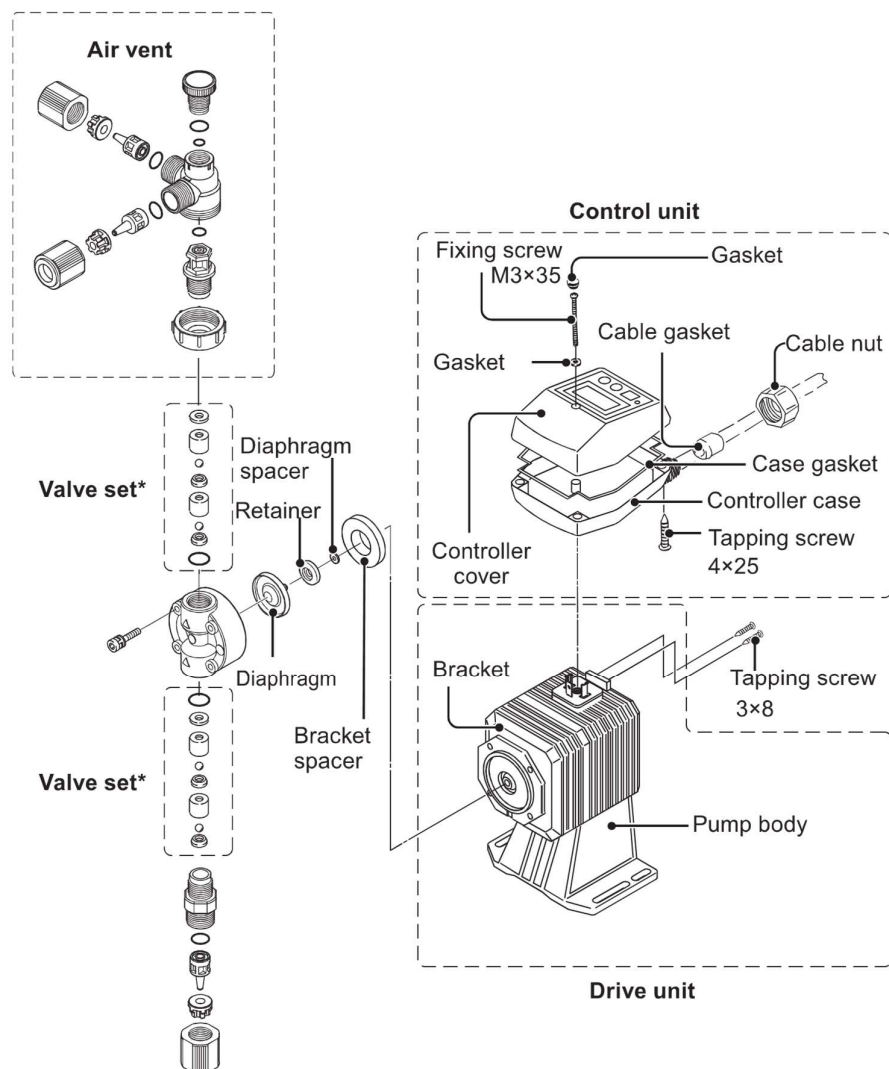

3.1.5 Dryer Hose Connection

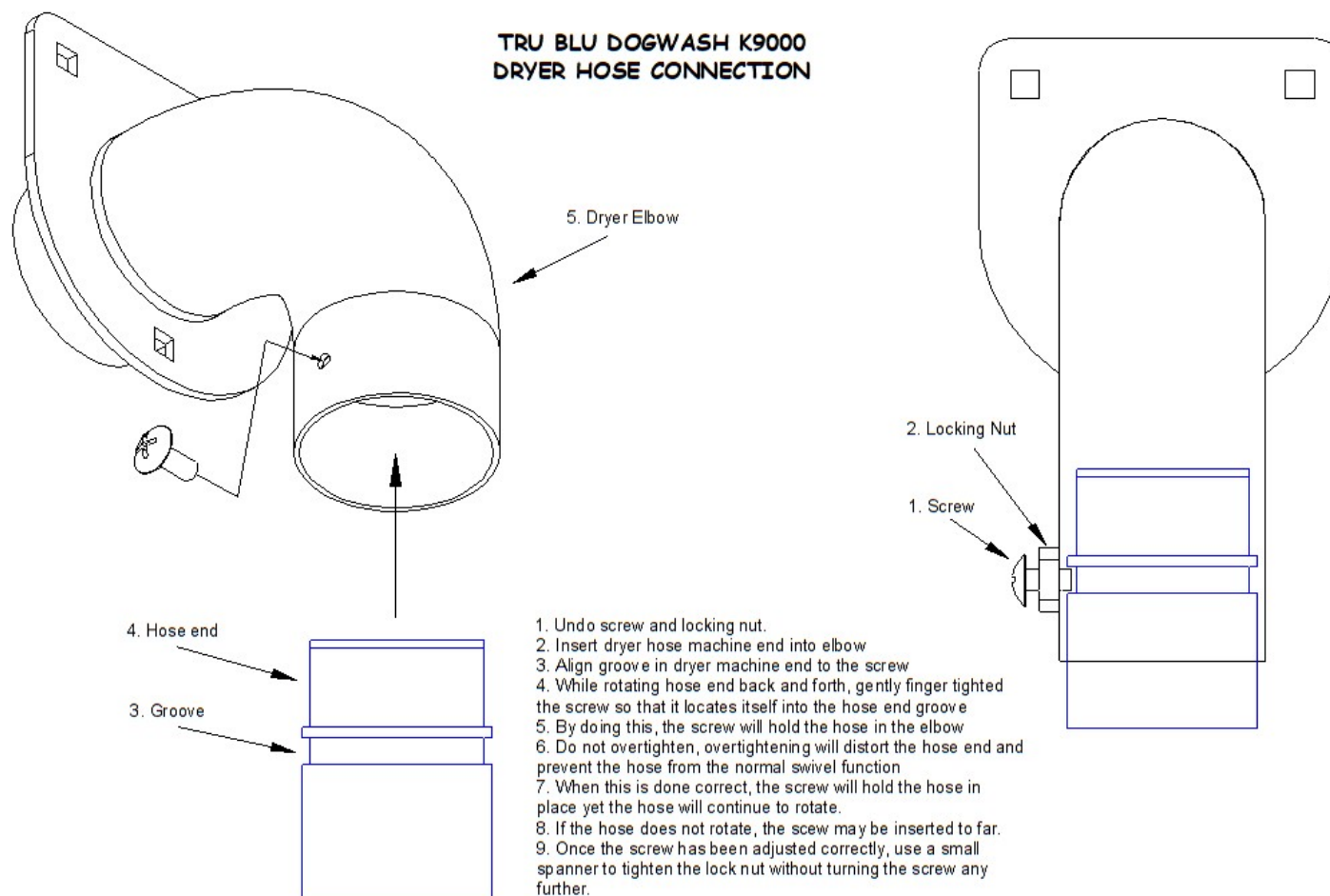

3.2 Dog Wash Main Board with Iwaki EB Series Pumps & Bypass Dryers

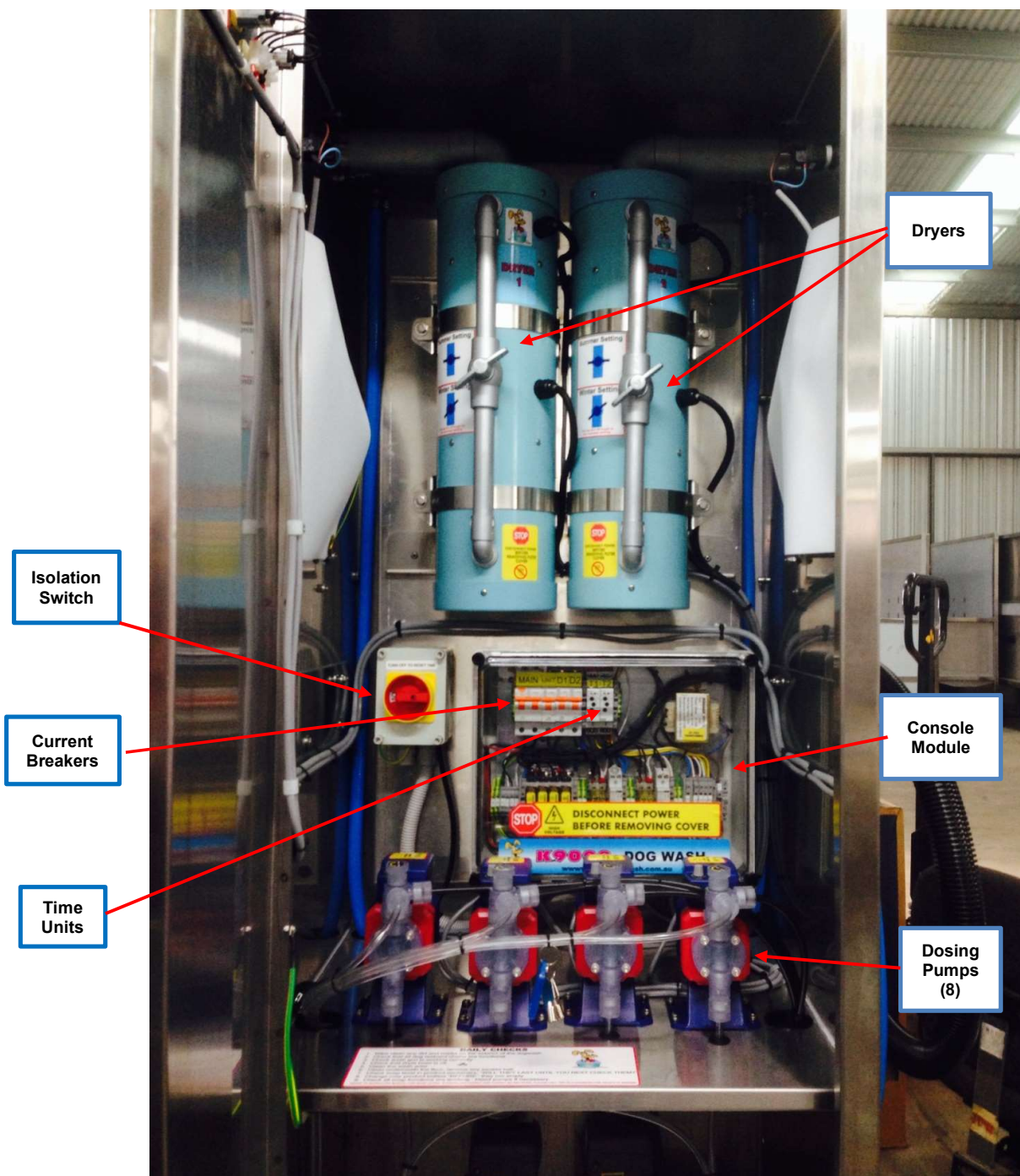

3.2.1 Product Dosing Pump Factory Settings (Iwaki - EB Series Pumps)

Settings are guidelines/recommendations for Fido's or other approved high-quality concentrated products:

- Shampoo: 50%
- Condition Rinse: 40%
- Flea & Tick Rinse: 30%
- Tub Disinfectant: 40%
- Flea Shampoo (export only): 40%

To adjust settings, rotate the 'stroke rate' dial to the recommended percentages as above.

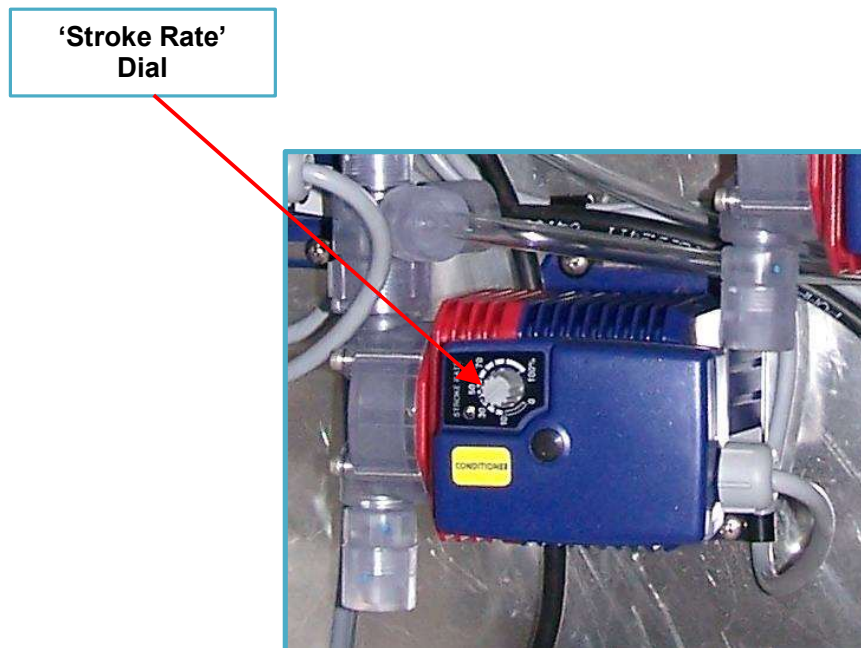

3.2.2 Bleeding Product Dosing Pumps (Iwaki - EB Series Pumps)

The need to bleed product dosing pump will arise when products have run out or in some case when products have been replaced and air has become trapped in the tube.

Bleeding procedure:

1. Select the product you wish to bleed by turning the rotary switch e.g.: shampoo
2. Adjust stroke rate to 90%;
3. Release bleeder valve (item A below) by turning anti-clockwise as shown below; 3 turns only.
4. Once product reaches the clear waste tube (item B below) re-tighten the bleeder valve by turning clock-wise;

5. Reset stroke rate to the previous/recommended setting;
6. After process is complete visually inspect the suction line for air pockets-if air pockets are present repeat process.

NOTE: After pump has been bled, there will be a distinctive change in the sound of the pump (pump will sound quieter).



If there are problems bleeding heavier concentrates rattle the suction line (item C below), and/or squeeze it to assist with shifting the product up into the pump head.

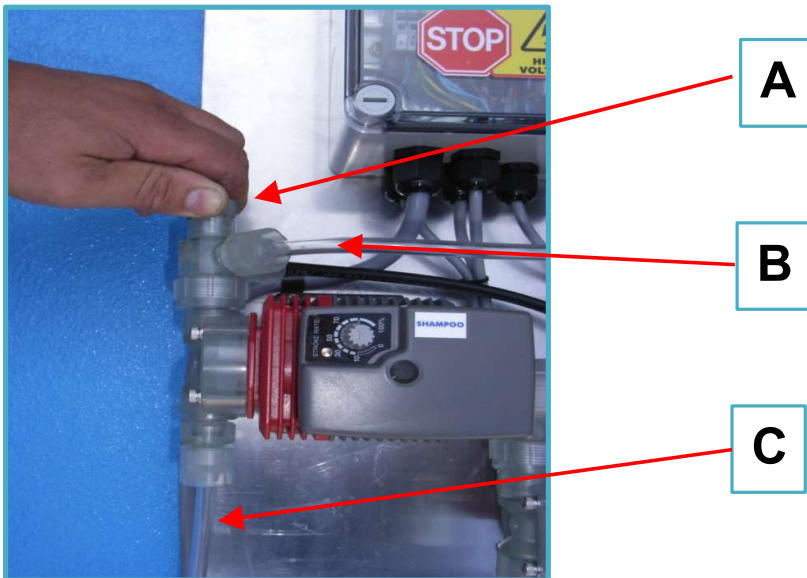

3.2.3 Iwaki Dosing Pump EB Series– Exploded View

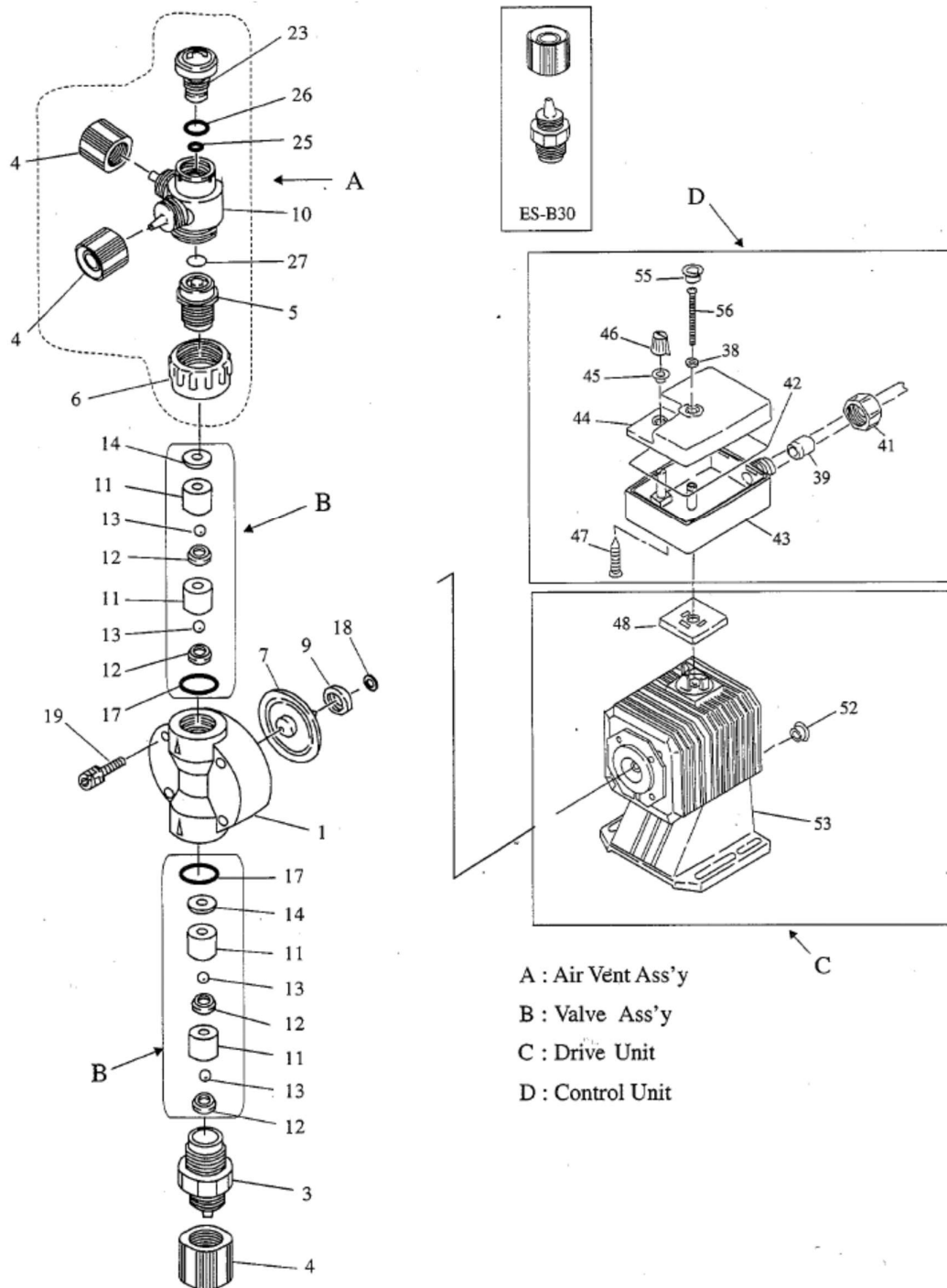

3.2.4 By-Pass Dryer - Operation (Summer/Winter)



NOTE: Set for summer operation when the weather is consistently warm and above 30deg C (86deg F)

Set for winter operation when the weather is colder and you want the dryer to blow warmer air.

In some warmer climates, it may not be necessary to alter this tap to the winter position. Do NOT operate the dryer in the WINTER position during hot & warm weather; this will cause distress to the dog



Set the Dryer bypass tap to the position as shown for **SUMMER** operation.

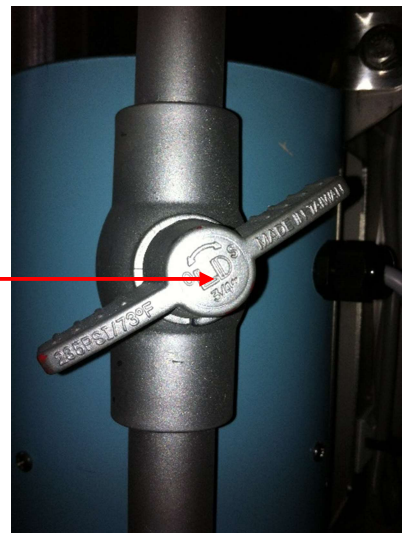

Set the Dryer bypass tap to the position as shown for **WINTER** operation. The tap is set at an angle of 45 degrees to the pipe

3.2.5 Dryer Hose Connection

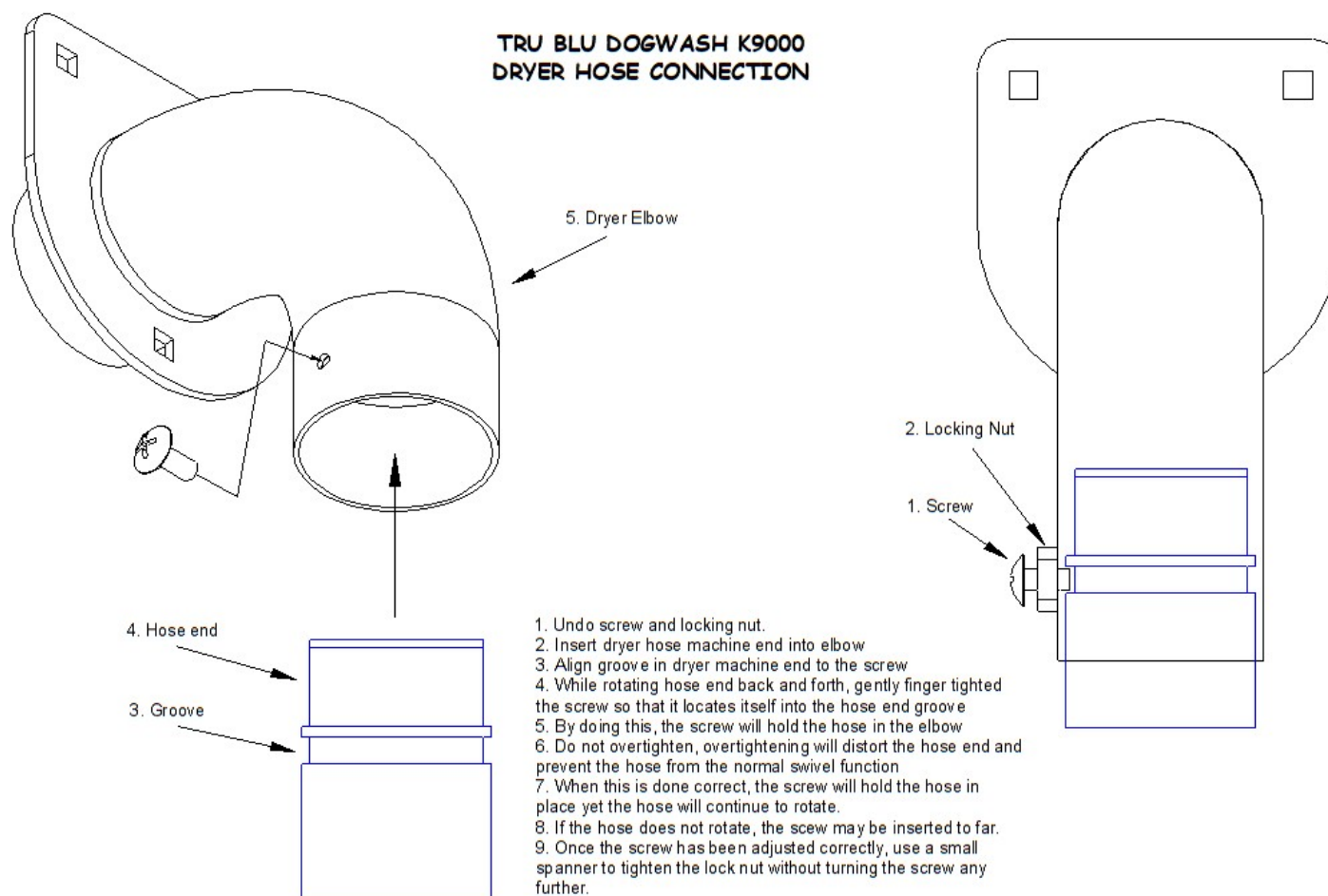

4 Approved Products



The only products that are approved for use in the Tru Blu K9000® Twin Dog Wash are Fido's products produced in Australia by Mavlab Pty Ltd (www.mavlab.com.au) and those registered as a "veterinary chemical product" by the Australian Pesticides and Veterinary Medicines Authority (APVMA) for use on dogs.

The Australian Pesticides and Veterinary Medicines Authority (APVMA) contact details are:

Office: 18 Wormald Street, Symonston, ACT, 2609, Australia
Office hours: 9.00am - 5.00pm Mon - Fri EST
Mailing address: APVMA, PO Box 6182, Kingston, ACT, 2604, Australia
Email: contact@apvma.gov.au
Phone: +61 2 6210 4701
Web: www.apvma.gov.au

Q: How do I check the current registration status of a chemical product?

A: Your supplier can check the registration status of chemicals, or you can access the information on the database of all registered agricultural and veterinary products in Australia from the Public Chemical Registration Information System – PUBCRIS, accessed through the APVMA website.

Q: How do I know if a product has been registered?

A: The APVMA (known before March 2003 as the NRA) allocates a unique registration number which is printed on the bottom of the product label. The APVMA uses this approval number to verify the registration status of products. The words "*NRA Approval No.*" always appears in front of the number. The last four digits tell you when the product was last assessed by the APVMA. However, some older chemical products may not have an NRA number. In this case, ask your supplier to check that the product you want is registered.

Approved Fido's products

- | | |
|--|--|
| 1. K9000 Shampoo (Registration not req'd)
FIDOS K9000 Clear Bottled Every Day Shampoo
MSDS (see MSDS attached) | 2. Conditioner (Registration not req'd)
FIDOS K9000 CLEAR Bottled Crème Conditioner
MSDS (see MSDS attached) |
| 3. Flea & Tick (APVMA No. 37433)
FIDO F Rinse Concentrate
MSDS (see MSDS attached) | 4. Disinfectant (APVMA No. 57855)
Fido Hydro Bath Flush
MSDS (see MSDS attached) |

Important

The use of non-approved products may be harmful to the dog. Damage may also be caused to the Tru Blu dog wash equipment and possible voiding of the unit's warranty.

5 Water Temperature

In some instances, operators may wish to increase or decrease the water temperature slightly to compensate for seasonal changes. The water temperature is set prior to the water being funnelled to each gun so there is only one temperature change required. Both guns will have the same water temperature.

5.1 K9000 Twin with Site Supplied Hot Water

Where hot water is supplied by the site a temperature valve is fitted to allow adjustment of the water temperature.

The temperature valve mixes the hot and cold water to a safe temperature. The base setting is 35° Celsius.

Adjustment procedure:

1. Remove amber safety cap from the end of valve (picture A).
2. Undo the brass lock nut.
3. Using the amber safety cap rotate clock-wise to decrease temperature and anti-clockwise to increase temperature (picture B).
4. Re tighten the lock nut.
5. Refit amber safety cap.

NOTE: Temperature will change with the slightest adjustment. Care should be taken not to over-adjust. If in doubt check water temperature with a thermometer and DO NOT EXCEED 38°.

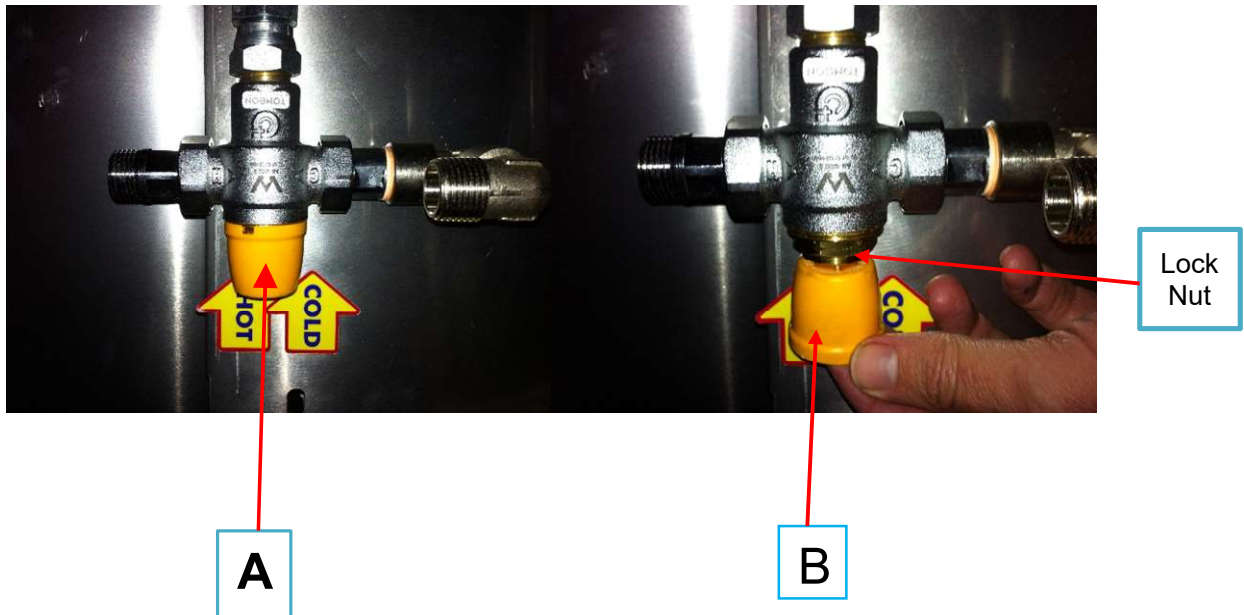

5.2 K9000 Twin with On Board Hot Water Unit

Where the K9000 Twin has a Stiebel Eltron DHB-E 27 AU hot water unit on board there are two ways to adjust the water temperature.

1. Using the dial on the Stiebel Eltron hot water unit, or
2. Using the temperature valve fitted to the dog wash.

The preferred option is to use the dial on the hot water unit, refer to the Stiebel Eltron user/installation guide.

NOTE: Temperature will change with the slightest adjustment. Care should be taken not to over-adjust. If in doubt check water temperature with a thermometer and **DO NOT EXCEED 38° Celsius**. *Water temperature should be measured approximately 30cm from the gun nozzle.*

The below photo shows the units' water temperature dial and its temperature valve.

NOTE: The Stiebel Eltron temperature dial is set to 55° Celsius at the factory. The temperature valve mixes the hot and cold water to a safe temperature.

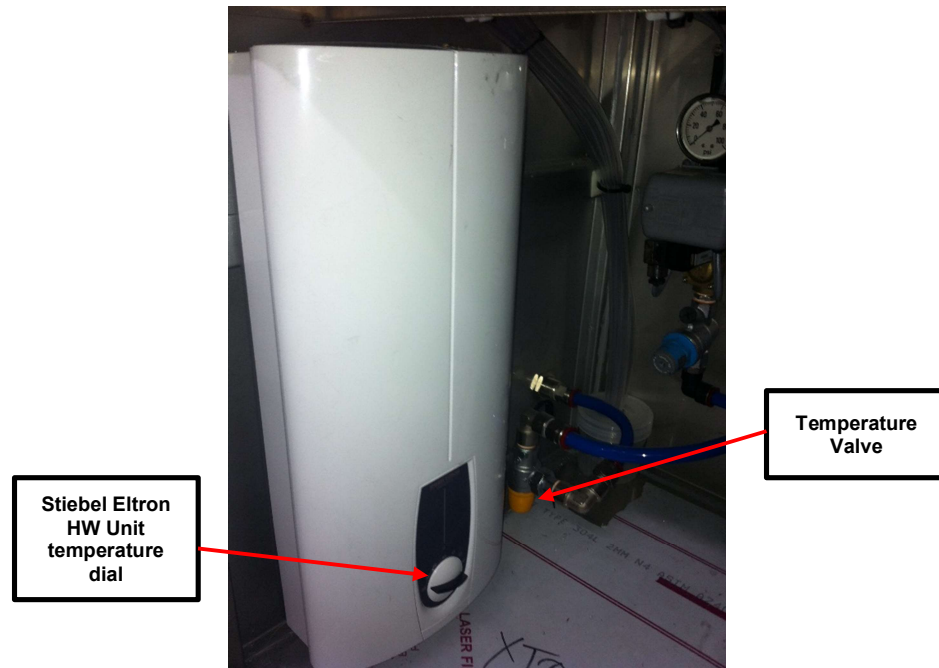

Should you need to adjust the water temperature further then the temperature valve can be used, refer to section 5.1.

6 Cash Box Components

6.1 Coin Box with highlighted components

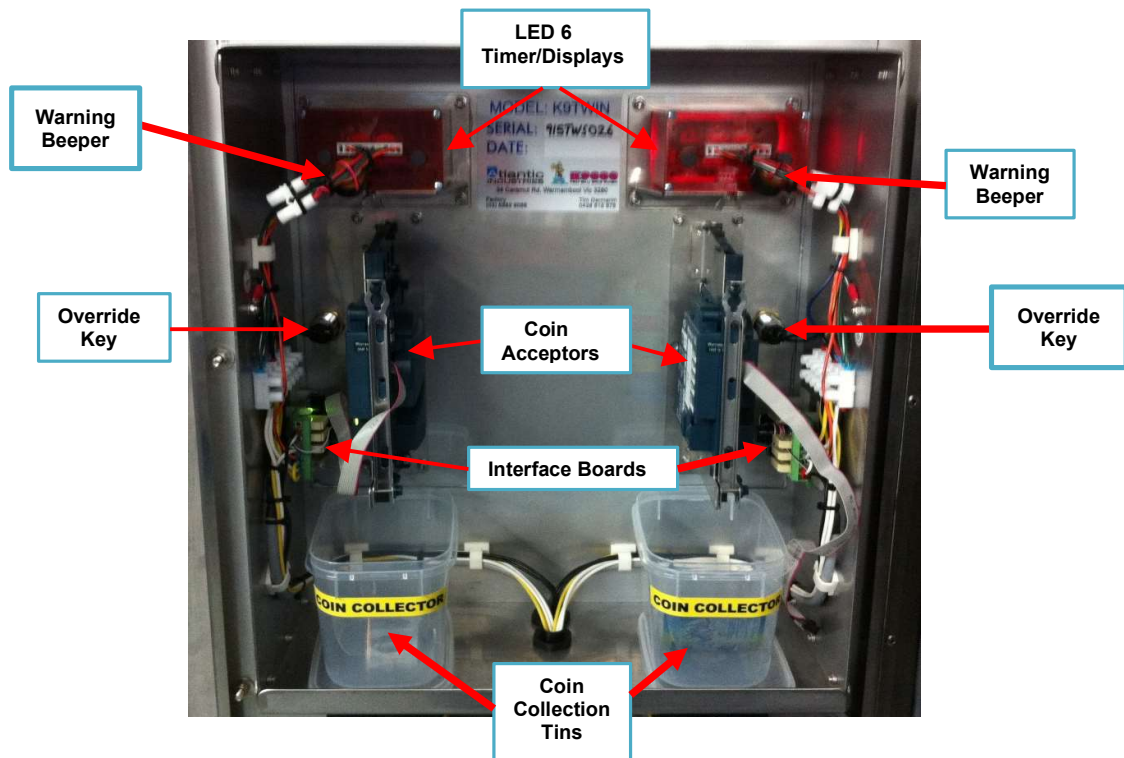

6.2 Note & Credit Card Acceptors

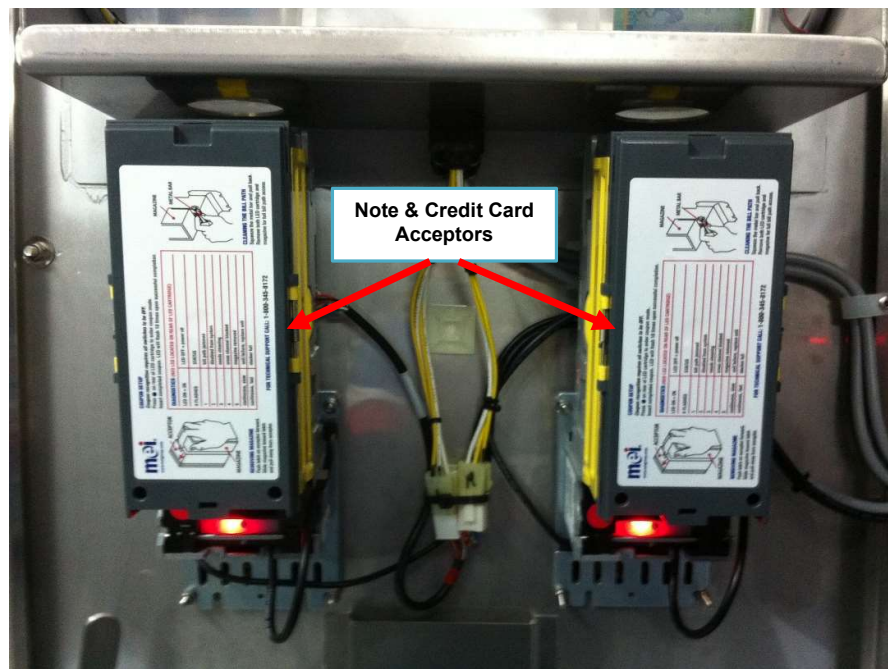

6.3 Coin Acceptor – Coin Activation

If the coin acceptor does not accept a coin, then it may be because the line for that particular coin is switched OFF. I.e. coin is disabled. To turn a line ON and to enable a coin, press the button once, (light will flash green) then drop the coin in. Coin should now work. To disable a coin, press the button twice, (light will flash red) then drop the coin in, coin will now not work.

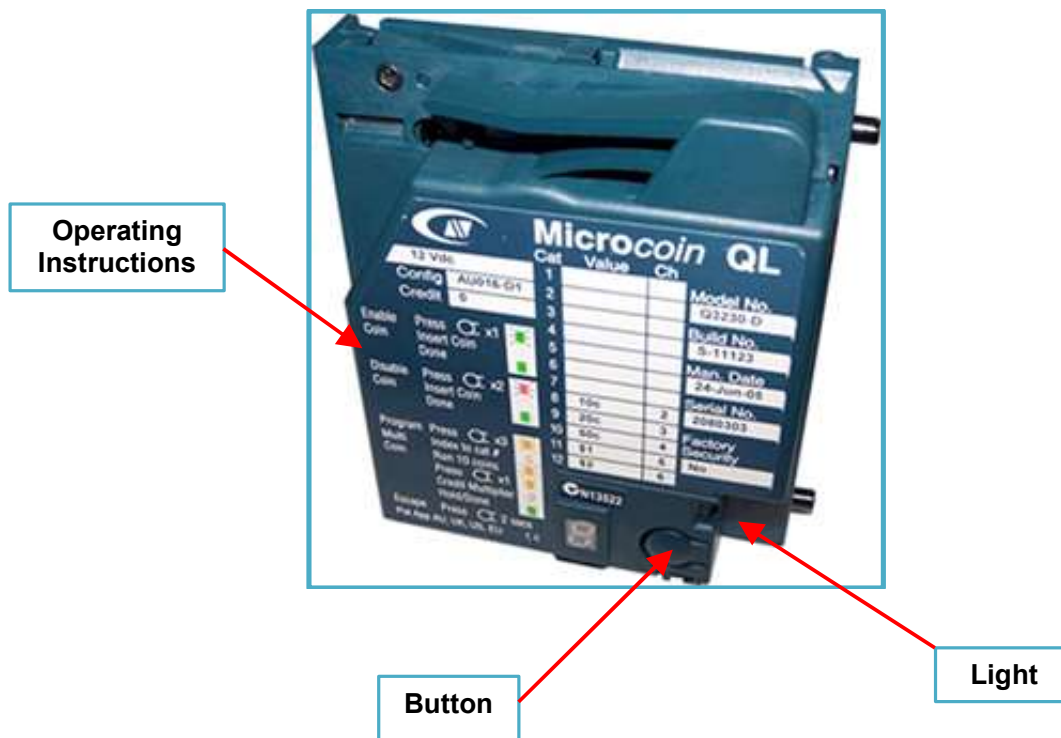























Service agent refer to -

Microsystems Controls Pty Ltd
Unit 6, 11 Robertson Place
South Penrith NSW 2750
Ph. 61+2 4731 6655
sales@microcoin.com

Coin activation Cont'd...

- The Microcoin QL-Timer can be programmed using its On-Board Programming facility (OPB).
- Each OBP feature can be accessed by a series of button presses, using the OBP programming button, which is located below the LED indicators.
- Please use a **firm** and **rapid** button press to access each Mode. You will be shown a unique “M” LED flash sequence to indicate the selected Mode.

Feature	Description	Visual Indicators
Enable Coin	Press button once. LED flashes GREEN	   
	Pass the coin to be enabled through the QL. If successful, LED will go steady GREEN	   
Disable Coin	Press button twice. LED flashes RED	   
	Pass the coin to be disabled through the QL. If successful, LED will go steady GREEN	   
Program Multi Coin	Press button 3 times LED flashes ORANGE	   
	Press Button to get to required Cat number Displayed on side of unit	(1 – 12)
	Pass 10 Coins through the QL LED flashes ORANGE	
	After the 10 th coin or token has passed through LED will go steady ORANGE	
	Display should now show number “1” This is the credit multiplier, Number 1 = 1 pulse = \$1 If programming a Token to = \$10, press button until Display shows “0”	1
	Press & Hold Button, LED will go steady GREEN	

6.4 Coin Acceptor – Removal



Always disconnect power before removal of unit

Open the rear door of the customer control unit, the coin acceptor is mounted on the left-hand side. Shown on right is the stainless-steel vertical clip that holds the coin acceptor in place. Push upwards on this bracket and it will slide a short distance.

**Press upwards
at this point**



Once the bracket slides up slightly, pull it backwards towards you. This bracket is hinged on the bottom and will simply pivot. See photo on left.

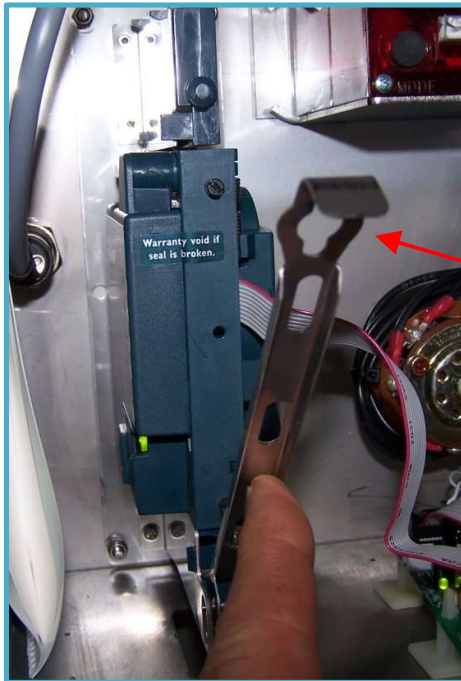

With bracket down, the coin acceptor will slide from its mount. Disconnect the small ribbon cable from the interface board as shown on right.



6.5 Coin Acceptor Cleaning

Once the coin acceptor has been removed, it can be opened for cleaning.

The coin acceptor is opened as shown on the right, the side that opens is spring loaded, and will close it self when released.



Open the side completely as shown on the left. This will allow ease of cleaning.

Using a soft damp cloth, wipe the inside area that you can see in photo on right.

Important

Do not use harsh detergents.

Once the unit has been cleaned, it is a simple case of re-inserting the unit in the reverse order that was shown on previous page.

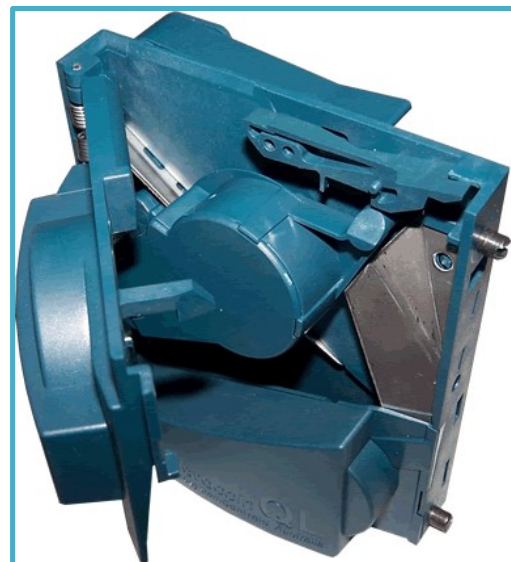

7 Note Acceptor (Mei)

7.1 Note Acceptor Fault Codes

The MEI note acceptor has built in diagnostics; this comes in the form of a flashing indicator light. The type of fault can be determined by the number of times this indicator light flashes. Below is the table to reference when trying to determine what fault the MEI note acceptor has. The label below is also stuck to the back of the note acceptor magazine.

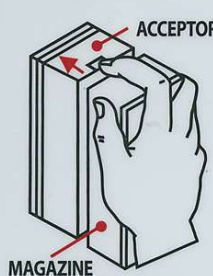

REMOVING MAGAZINE
Push latch on acceptor forward. Slide magazine toward latch and pull away from acceptor.

COUPON SETUP
Coupon recognition requires all switches to be OFF.
Press ● on rear of LED cartridge to enter coupon mode.
Insert completed coupon. LED will flash 10 times upon successful completion.

DIAGNOSTICS (RED LED LOCATED ON REAR OF LED CARTRIDGE)	
LED ON = OK	LED OFF = power off
# FLASHES	STATUS
1	bill path jammed
2	disabled from system
3	needs cleaning
4	cross channel blocked
5	magazine removed
continuous, slow	unit failure; replace unit
continuous, fast	stacker full

FOR TECHNICAL SUPPORT CALL: 1-800-345-8172

1301 Wilson Drive
West Chester, PA 19380
PHONE: (610) 430-2500
www.meigroup.com

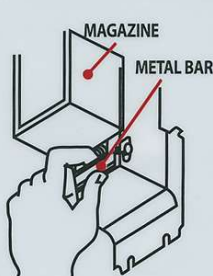

CLEANING THE BILL PATH
Squeeze the metal bar and pull back. Remove both LED cartridge and magazine for full bill path access.

The magazine that holds the notes must be clipped into its normal position to ensure you get an accurate fault code.

If the magazine is removed or dislodged in any way, the only fault code that you will receive will be No 5, magazine removed.

Fault code
indicating light



7.2 Note Acceptor Removal



Always disconnect power before removal of unit

To remove the note acceptor for either cleaning or servicing, there are four small nuts that need to be undone to slide the unit out of the back of the customer control unit. These nuts will need to be removed fully to allow the unit to come free. Once the unit is free from the mounting studs, unplug the cable from the right-hand side looking from rear.

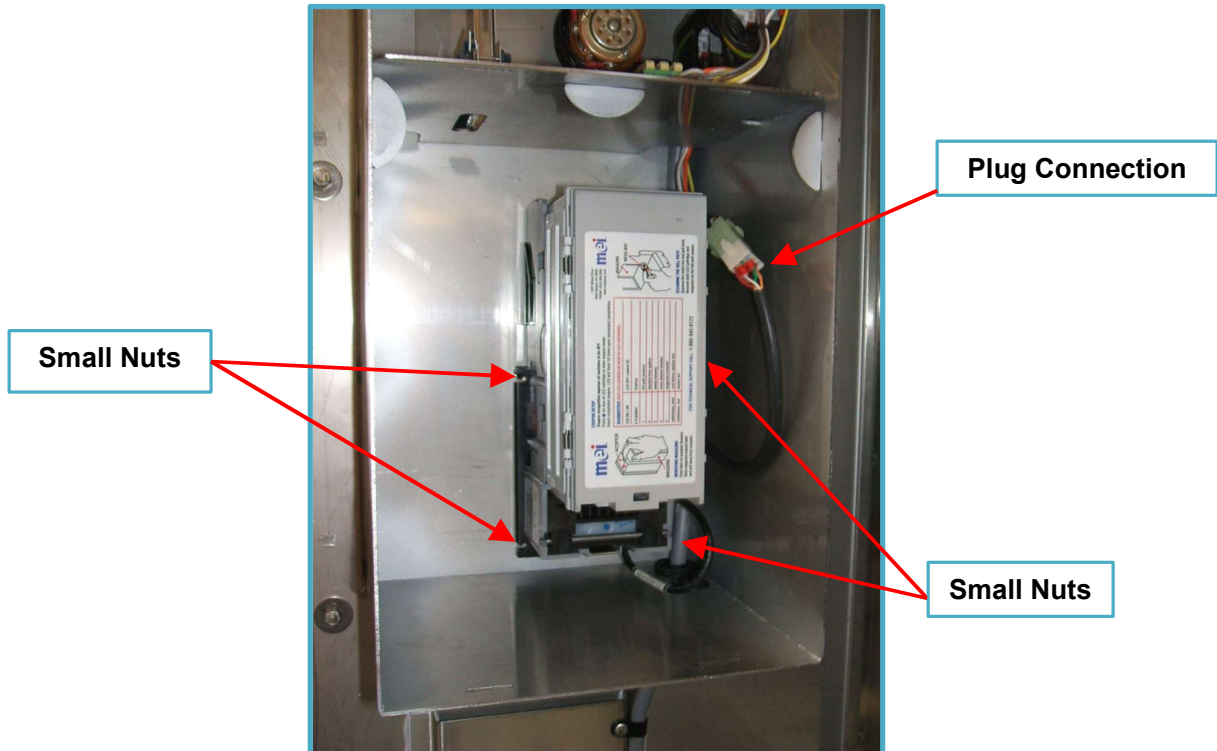

MARS DIP SWITCH SETTINGS FOR TRU BLU DOG WASH

Set Switches 1, 2, 3, 4, 5, 6 to "ON"

Set Switches 7 & 8 to "OFF"

Switch	6
Harness Enable	OFF
Always Enable	ON
Switch	7
1 Pulse Per Dollar	OFF
4 Pulse Per Dollar	ON
Switch	8
Gaming/Retail Inter	OFF
Vending Interface	ON



Switch	1	2
Bill Acceptance 1 way	ON	OFF
Bill Acceptance 2 way	OFF	ON
Bill Acceptance 4 way	ON	ON
Switch 3	High Security OFF High Acceptance ON	
Switch 4	Accept OFF Reject ON \$10 \$20	
Switch 5		

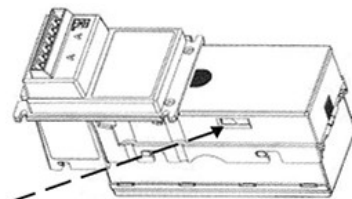

7.3 Note Acceptor Cleaning

If the note acceptor shows signs of decreased performance, it may be in need of cleaning.

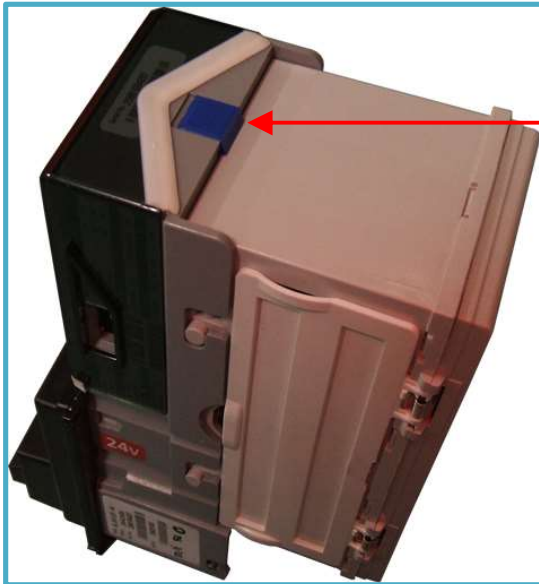

To remove the stacker from the note acceptor, press the blue catch forward and slide the rear compartment up.



To remove the lower sensor block, raise the locator pin shown above and slide the sensor block out

Remove unit and clean with a slightly moist cloth. Pay special attention to the optical lights. Do not use harsh solvents.

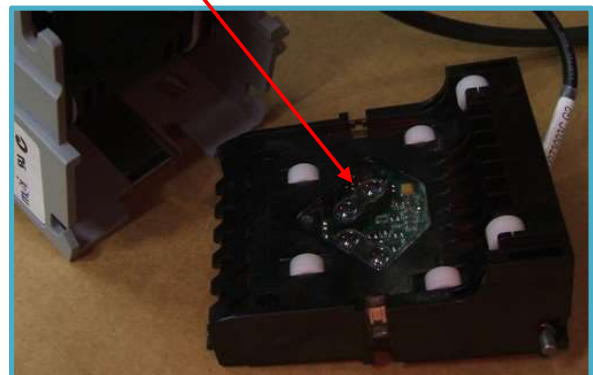

8 Note Acceptor (GBA ST1)

8.1 Cassette Fitting / Removal

To fit a note cassette to the GBA ST1 validator, ensure that the cassette lid is level with purple cassette clip of the GBA ST1 body.

- Line up the four cassette locating studs with the four location slots in the channel and push the cassette firmly towards the validator body. The studs will locate into the joints.
- To ensure that the cassette latch has successfully re-engaged, press down on the cassette lid.
- **Remove the cassette by sliding the cassette clip forwards** (away from the cassette) and lifting the cassette away from the GBA ST1 unit.



8.2 Cleaning the Validator Note Path

Equipment Required:

- Cotton swab or lint-free cloth
- Cleaning Solution – a mix of up to 50% Iso-Propyl Alcohol (IPA) is recommended. Do not use more than 50% IPA.



Never use solvent based cleaning agents, such as alcohol, petrol, methylated spirit or white spirit on this product as the unit will be severely damaged.

Important

Anti-static precautions should always be observed when cleaning the GBA ST1 unit

1. Ensure the power supply to the GBA ST1 unit is switched OFF.
2. Remove the Cassette by sliding the cassette clip forwards (away from the cassette) and lifting the cassette away from the GBA ST1 unit.
3. Disconnect all external cables attached to the Bottom Sensor Assembly through the side walls of the Channel Assembly.
4. Pinch together the central tabs of the purple bottom plate clip, and gently slide the Bottom Sensor Assembly away from the Channel Assembly.
5. Pick off and discard any large items of debris from the note path of the Bottom Sensor Assembly. Repeat for the other side of the note path (on the drive belt assembly).
6. Using the cotton swab, or lint-free cloth, wetted with cleaning solution and applying light force only, carefully clean all sensor windows in both halves (upper and lower) of the note path. If a sensor window has become badly scratched do not attempt to polish it, contact your local regional office for further advice.
7. Continue with the swab, or lint-free cloth, to clean the rest of the note path, including sprung rollers.
8. Visible parts of belts can be cleaned by wiping with a cleaning solution-soaked cotton swab or wipe. It is not possible to clean the whole belt surface without removing the belts from the unit.
9. Use an additional swab or cloth to dry the cleaned area, if required.
10. Slide the clean Bottom Sensor Assembly back into the Channel, ensuring that the bottom plate clip latches securely into both sides of the Channel.
11. Re-connect the external cables.
12. Re-fit the Cassette.
13. The supply to the unit can now be switched ON.

8.3 Clearing a Note Jam

1. Ensure the power supply to the GBA ST1 unit is switched OFF.
2. Remove the Cassette by sliding the cassette clip forwards (away from the cassette) and lifting the cassette away from the GBA ST1 unit.
3. Disconnect all external cables attached to the Bottom Sensor Assembly through the side walls of the Channel Assembly.
4. Pinch together the central tabs of the bottom plate clip, and gently slide the Bottom Sensor Assembly away from the Channel.
5. Clear the jammed note(s) from the note path.
6. Re-assemble unit and switch the power supply back ON.



8.4 Troubleshooting

Problem Symptoms	Possible Cause	Investigate	Possible Solution
Unit does not work - belt motor does not run, no LED colour	<ol style="list-style-type: none"> 1. Power supply not switched on. 2. Power supply not connected. 3. Poor electrical connection(s). 4. Unit carrying out self-test. 5. PSU failure 	<ol style="list-style-type: none"> 1. Power supply and power cable. 2. Diagnostics indicator or illuminated note guide (if fitted). 3. Interface and 18-way cable assemblies. 	<ol style="list-style-type: none"> 1. Ensure power to validator is connected and turned on. 2. Ensure Interface and 18-way cable are connected firmly and correctly.
All programmed notes are rejected	<ol style="list-style-type: none"> 1. Acceptance inhibited for all notes. 2. MASG not working. 3. Escrow sensor not working. 	<ol style="list-style-type: none"> 1. Software configuration. 	<ol style="list-style-type: none"> 1. Use on-board button or GBA Talk to enable required notes.
Poor or no acceptance of one or more programmed notes	<ol style="list-style-type: none"> 1. Note acceptance inhibited. 2. Poor sensor readings. 3. Insufficient power supply capacity. 	<ol style="list-style-type: none"> 1. Note inhibit settings. 2. Bottom Sensor Assembly fitting. 3. Note path cleanliness. 	<ol style="list-style-type: none"> 1. Use on-board button or GBA Talk to enable required notes. 2. Use GBA Talk to check sensor levels and re-calibrate if necessary. 3. Clean validator note path.
Notes fail to stack correctly	<ol style="list-style-type: none"> 1. Escrow sensor not working. 2. Stacker motor not working. 3. Stacker mechanism not working. 	<ol style="list-style-type: none"> 1. Stacker motor cable connections. 2. Stacker jams. 3. Damaged / distorted note in cassette. 	<ol style="list-style-type: none"> 1. Ensure all cables are connected properly. 2. Ensure cassette is located correctly and free from damage.
Unit does not communicate with host machine	<ol style="list-style-type: none"> 1. Incorrect interface selected. 2. Poor electrical connection(s). 	<ol style="list-style-type: none"> 1. Configuration of validator. 2. Interface and 18-way cable assemblies. 	<ol style="list-style-type: none"> 1. Use on-board button or GBA Talk to select required interface. 2. Ensure Interface and 18-way cable are connected firmly and correctly.
Belt motor and/or stacker motor runs continuously after power ON	<ol style="list-style-type: none"> 1. Poor electrical connection(s) 	<ol style="list-style-type: none"> 1. Internal harnessing. 	<ol style="list-style-type: none"> 1. Ensure Interface and 18-way cable are connected firmly and correctly.
Unit does not provide credit for accepted note	<ol style="list-style-type: none"> 1. Incorrect interface selected. 2. Poor electrical connection(s). 	<ol style="list-style-type: none"> 1. Configuration of validator. 2. Interface and 18-way cable assemblies. 	<ol style="list-style-type: none"> 1. Use on-board button or GBA Talk to select required interface. 2. Ensure Interface and 18-way cable are connected firmly and correctly.

9 Override Key (Wash down Key)

The K9000 Twin is equipped with "OVERRIDE KEY's", one for each wash tub. Four keys are supplied which can be used on either tub.

The operation of these keys enables the owner/attendant to operate the wash down facility without inserting any money.

During this wash down function, all selections on the rotary dial are available except the dryer.

This wash down function is not to be used for washing dogs.

Important

Remove key after wash down is complete.



10 LED 6 Operating and Programming Instructions

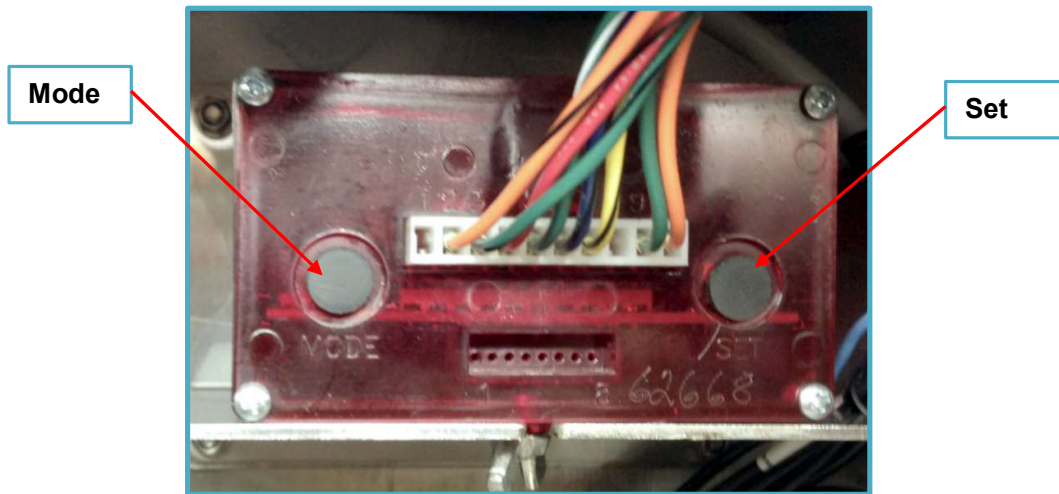

Push Mode to change from item to item. Push Set to set desired value or choose option for that item. Pushing Set repeatedly causes numbers to increase. Holding Set causes numbers to decrease.

The symbol \square represents a programmable digit. Default values are shown in [].

ITEM	DISPLAY/OPTIONS	REPRESENTS
1	COIN VALU[\$.25] K9000 set to 1.00	The monetary value assigned to a single coin pulse. Adj. from \$0.05 to \$5.00
2	C: $\square\square$ [30] K9000 set to 1.00	Time per coin/pulse. Adj. from 0:01 to 9:59.
3	S $\square\square\square$ [008] K9000 set to 10	Number of coins/pulses to start. Adj. from 1 to 200.
4	AUX VALU CN. $\square\square$ [4] K9000 set to 1	Auxiliary coin/pulse input pulse multiplier. Adj from 1 to 80
5	B $\square\square\square$ [9] Leave	Coins/Pulses to bonus. Bonus time is given when this coin/pulse is received.
6A	BOUNS TIME $\square\square$.##	Amount of time added for bonus/pulse.
6B	$\square\square\square\square$ [00:00] Leave	Adj. from 00:00 to 99:59.
7	[SINGLE BOUNS] MULTIPLE BONUS REPEAT BONUS Leave	Bonus time is only added one time when bonus coin pulse is received. Bonus time is added for every coin after bonus coin pulse is received. Bonus time is added when bonus coin pulse is received and added again for every multiple of bonus coin (i.e. 20 th coin, 40 th coin, 60 th coin, etc.)
8	[SHOW BONUS TIME] HIDE BONUS TIME Leave	Bonus time is added to time remaining and timer counts down normally. Bonus time is added to time remaining. Timer display then changes to show "-- On -- "until time expires.
9	[DEBIT MODE] CREDIT MODE BOTH K9000 set to Debit Mode	Money counts down as coins are inserted. Money counts up as coins are inserted. Money counts up as coins are inserted, plus a prompt of "ADD \$X MORE" if start price is not reached.
10	[DELAYED START] INSTANT START K9000 set to Delayed Start	Two second delay before timing starts after start price is reached. Timing starts as soon as start price is reached.
11	HL $\square\square$ [10]	Length of warning horn is seconds at one minute of time remaining.

	K9000 set to 10	
12	[PULSED HORN] CONTINUOUS HORN K9000 set to Pulsed Horn	Horn output will pulse for amount of time set in HL <input type="checkbox"/> <input type="checkbox"/> <input type="checkbox"/> Horn output will stay on continuously for entire last minute.
13	[RESTART OFF] RESTART ON K9000 set to Restart On	Restart feature turned off. Full price required after time expires. Timer may be restarted with one coin for 20 seconds after time expires.
14	GT: <input type="checkbox"/> <input type="checkbox"/> <input type="checkbox"/> [25]	Amount of time given to restart timer. Adj. from 20 sec to 60 sec.
15	[STD] USER MIX RTRO K9000 set to Standard Settings	Standard greeting message is displayed. User programmed custom greeting message is displayed. Standard message then custom message is displayed. Price to start is displayed. No scrolling message.
16	M <input type="checkbox"/> <input type="checkbox"/> <input type="checkbox"/> <input type="checkbox"/> [5:00] Leave	Length of wash down cycle using remote control. Adj. from 0:00 to 9:59.
17	<input type="checkbox"/> <input type="checkbox"/> <input type="checkbox"/> <input type="checkbox"/> <input type="checkbox"/> [1 2 3 4] Leave	Adjustable remote access code.
18	CC PULSE VALUE \$ <input type="checkbox"/> <input type="checkbox"/> <input type="checkbox"/> [\$.25] Leave	Monetary value assigned to credit card pulse received on pin #8 during count up.
19	[DOLLARS ON COUNT UP] SECONDS ON COUNT UP	During credit card use, timer displays dollar amount charged to card as it accumulates. During credit card use, timer displays time counting up/
20	[ENG] SPH E & S K9000 set to Standard Settings	Standard message and prompt is displayed in English. Standard message and prompt is displayed in Spanish. Standard message and prompt is displayed in English then displayed in Spanish.
21	EXIT	Timer returns to standby.

11 Floor Lifting Tool

The following procedure is to be used for the lifting of the floors in the Dog Wash.

Floor Lifting Tool

The tool shown opposite is to be used for lifting the dog wash floor when needed. It is also required that “rigger” gloves be worn when performing this task.



To lift the dog wash floor, open the dog entry door, using the tool as shown above, slide the hooked end under the front edge of the floor and slide sideways until the hooked end locates into one of the notches in the front edge, then lift.

Once the floor has been lifted sufficiently, grasp the floors front edge with your free hand and release the tool. Ensure that you are wearing proper protective gloves, *rubber gloves are not sufficient*. If you wish to wear rubber gloves, ensure that you wear a pair of “rigger” gloves as well (double glove).



12 Operator Maintenance

The DOG WASH can operate in temperatures from 5-40 degrees Celsius if you experience temperatures outside of this range check with your plumber for appropriate insulation.

To Gain access to the cabinet, unlock the pad lock and open the door by using the handle. Use the override key supplied to access the dog wash functions. The below Maintenance Schedule needs to be implemented to ensure the dog wash runs at its best and complies with the warranty.

12.1 Maintenance Schedule

***DAILY:**

- Clean Dog Wash area and rinse unit with wash gun.

***MONDAY & FRIDAY:**

- Collect money and record timer reading.
- Lift floor platform, remove hair from filter screen and rinse with wash gun. If the dog wash is indoors, perform this action every 25 dogs.
- Open cabinet, check soap levels and change if required.
- Check for air in product lines, bleed if necessary.

***WEEKLY:**

- Clean down stainless steel with INOX (WD spray), wipe with rag. Do not use abrasive cleaning products.

***MONTHLY:**

- Clean dryers, remove excess hair from bottom of foam filter, clean all surfaces (includes top & bottom).
- Clean coin mechanisms.
- Clean note validators.
- Check the rotary dials are tight, tighten as necessary.
- Check dog restraints in each tub (chains, attachments & fittings).
- Check tub door latches.
- Flush both drains, refer to cleaning section for instructions.

3 MONTHLY:

- Clean dryers, remove excess hair from bottom of foam filter, clean all surfaces (includes top & bottom).
- Clean coin mechanisms.
- Clean note validators.
- Check the rotary dials are tight, tighten as necessary.
- Check dog restraints in each tub (chains, attachments & fittings).
- Check tub door latches.

- Flush both drains, refer to cleaning section for instructions.
- Empty product overflow bucket.
- Check condition of product line tubes (black & clear), no kinks, tube in product tubs touch the bottom etc.
- Check wash gun operation, head rotation and swivel.
- Check each of the dryer clamps, tighten as necessary.
- Check dryer hose swivel.

At the completion of the 3 monthly maintenance update the maintenance record, section 14 of this manual.

6 MONTHLY:

- Clean dryers, remove excess hair from bottom of foam filter, clean all surfaces (includes top & bottom).
- Clean coin mechanisms.
- Clean note validators.
- Check the rotary dials are tight, tighten as necessary.
- Check dog restraints in each tub (chains, attachments & fittings).
- Check tub door latches.
- Flush both drains, refer to cleaning section for instructions.
- Empty product overflow bucket.
- Check condition of product line tubes (black & clear), no kinks, tube in product tubs touch the bottom etc.
- Check each of the 4 dryer clamps, tighten as necessary.
- Check dryer hose swivel.
- Replace Wash Gun
- Check wash gun hose assembly

At the completion of the 6 monthly maintenance update the maintenance record, section 14 of this manual.

YEARLY:

- Clean dryers, remove excess hair from bottom of foam filter, clean all surfaces (includes top & bottom).
- Clean coin mechanisms.
- Clean note validators.
- Check the rotary dials are tight, tighten as necessary.
- Check dog restraints in each tub (chains, attachments & fittings).
- Check tub door latches.
- Flush both drains, refer to cleaning section for instructions.
- Empty product overflow bucket.
- Check condition of product line tubes (black & clear), no kinks, tube in product tubs touch the bottom etc.
- Check each of the 4 dryer clamps, tighten as necessary.
- Replace Wash Gun
- Check wash gun hose assembly, replace if necessary.
- Replace Dryer hose assembly

- Using warm water flush out flush out all 8 pumps, suction lines, foot valves and the actual product containers, replace as necessary.
- Yearly service to be carried out by authorized Technician.

At the completion of the yearly maintenance update the maintenance record, section 14 of this manual.

**Note: No service replaces another meaning that if one service falls due at the same time as another, then both should be carried out. i.e. The Daily, Monday & Friday, Weekly and Monthly maintenance schedules could all be due and occur on the same day.*

12.2 External Maintenance Items

The following pictures highlights some of the external parts of the dog wash requiring maintenance.

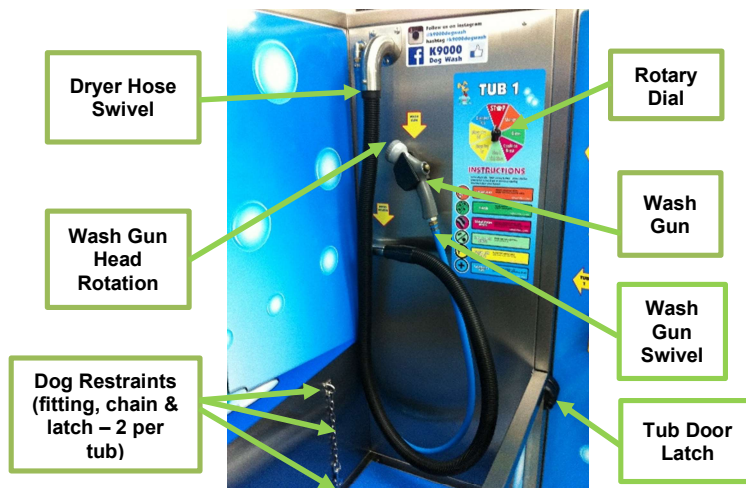

12.3 Rotary Dial Maintenance

The rotary dial should be checked each month to ensure it has not become loose. If it is found to be loose use a screw driver to tighten the screw that holds it in place.



12.4 Dryer Maintenance

Both dryers need to be cleaned by hand each month to remove any hair that may have collected. Ensure you clean the bottom off the dryer as the foam filter is at the base of the dryer.



This picture highlights the 4 foam filters located at the base of the dryer that require cleaning

The internal dryer clamps for both dryers should be checked every 3 months to ensure that the dryer hoses do not become loose. If either connection is found to be loose use a screw driver to tighten the screws that hold it in place.



Please note heated dryers only have the one clamp but have a screw that needs to be tightened.



12.5 Cleaning

- Put on suitable protective clothing, gloves, apron, and protective glasses.
- Use the wash down key to turn the machine on, select the rinse option on the rotary dial and wash the tub area of the dog wash using the dog washing gun, rinse all the excess under the edge of blue floor and turn the gun off.
- Lift the tilt floor and hold in place with the support rod attached under the floor.



Caution should be taken when raising the floor as there are pinch points between the floor and the base of the unit. Ensure tool used (refer section 10).

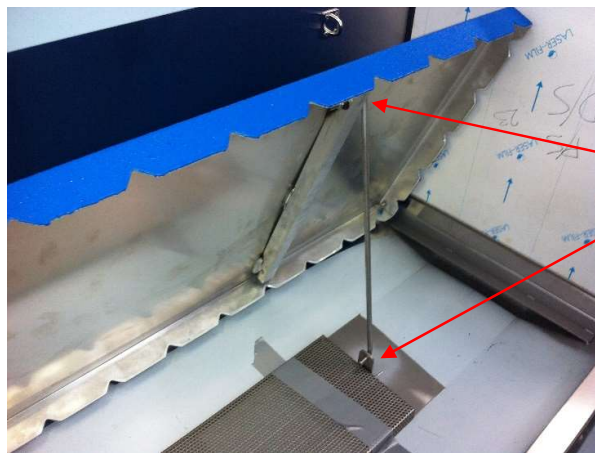

Rod attachment

- Do not remove any filters yet. Using a small plastic scoop gather and remove the excess hair that has collected under the tilt floor area and dispose into rubbish bin. Do not flush this down any drains.
- Using the *handle* lift and remove the stainless-steel filter in the middle of the floor area, clean this of any hair or solids. Put this filter to one side.



Warning the stainless-steel filter can have sharp edges, “rigger” gloves need to be worn to protect against injury. If required, you can wear rubber gloves underneath the “rigger” gloves.

- Turn the wash gun back on and wash anything that remains in the under-floor area down the drain in the middle of the floor area, take note to wash the bottom side of the blue tilt floor. Turn gun off.
- Now remove the cylindrical filter from the drain in the middle of the floor. This simply pulls out, and has a small lip to enable removal. Empty contents into the rubbish; do not flush down any drains. While this filter is removed, do not wash or flush anything down the dog wash drain.



While the filter is removed, place the wash gun in the drain, set the wash gun to "JET", rotary dial selection to RINSE and flush the drain. Run the water gun for 20 seconds, if there are issues with the water draining away you may need to contact your plumber. Replace the cylindrical filter, and put the stainless-steel filter back into position.

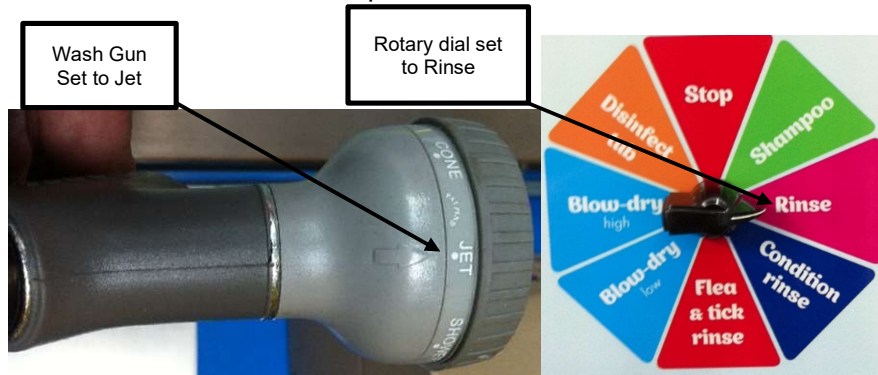

Place the wash gun in the drain press on button, you don't need to hold the gun place

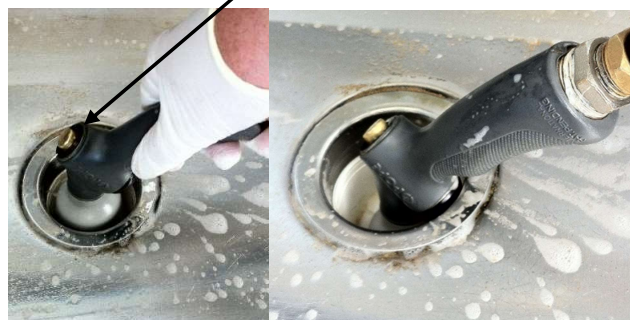

- Turn the wash gun back on, select the disinfect option on the rotary dial and wash the under-floor area, return tilt floor to the down position. While still on disinfect, wash down the tub area of the dog wash. Turn gun off, remove wash down key and select the stop option on the rotary dial.



- Using soft cloth, wipe over the control panel and operator area of the dog wash. Do not use abrasive solvents.
- Clean the stainless steel by wiping down with soft cloth and INOX or WD40 spray. Do not use abrasive cleaning products and wipe down in the direction of the brushed finish.

13 General Information

It is not recommended that any person with an open wound wash a dog unless suitable protection is worn, for example if the wound is on the hand then latex or rubber gloves be worn.

It is also recommended that if a dog has broken skin it should not be washed.

13.1 Canine parvovirus



Keeping your dog wash clean.

The canine parvovirus is extremely virulent and contagious and is spread from dog to dog by direct or indirect contact with their faeces. The virus is extremely hardy and has been found to survive in faeces and other organic material such as soil for over a year. It survives extremely cold and hot temperatures. The only household disinfectant that kills the virus is bleach. Canine parvovirus will not infect humans.

If when carrying out your routine cleaning of your dog wash you discover dog faeces in or around the area, we suggest this be removed and the area disinfected with a household bleach product.

This is a very small piece of information regarding the canine parvovirus, we would strongly recommend that you familiarise yourself with more detailed information relevant to your location & situation. Useful links for further information are listed below.

http://en.wikipedia.org/wiki/Canine_parvovirus

<http://www.peteducation.com/article.cfm?c=2+1556&aid=467>

13.2 Instruction “How to Videos”

The Tru Blu K9000 website has a list of helpful videos to complement this manual, the link to the Tru Blu K9000 website is <https://trubludogwash.com.au/resources/helpful-videos/>

Videos Include:

- Your K9000 Arrives
- Introduction and Commissioning
- K9000 Dog Wash Routine Maintenance
- Setting Up Suction Lines
- How to bleed the pump on a K9000 Dog Wash
- How to bleed the new style pump
- Driving the K9000 2.0 Menu
- How to program the Timer on your Dog Wash
- How to Program the tokens on your Dog Wash

- How to change the soap on the K9000 Dog Wash
- How to change a wash gun on the K9000 Dog Wash
- How to look after the stainless steel on your K9000 Dog Wash
- How to clean your K9000 Dog Wash

14 Maintenance Record

The following record of maintenance needs to be completed at the time maintenance occurs. This will assist with any warranty claim.

[illegible]